1900+52=1952

THE PIONEER

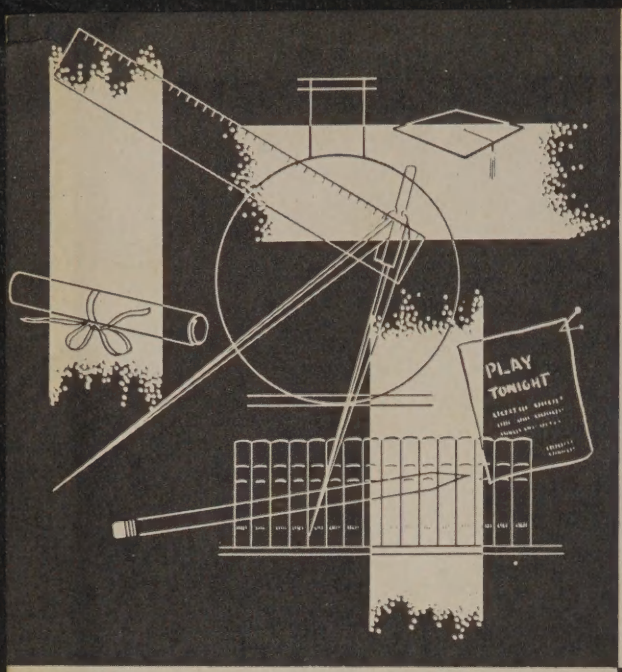
PLAY
TONIGHT

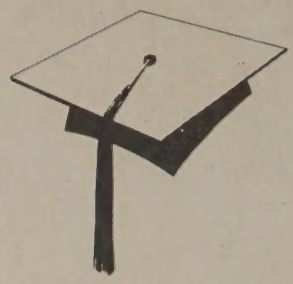

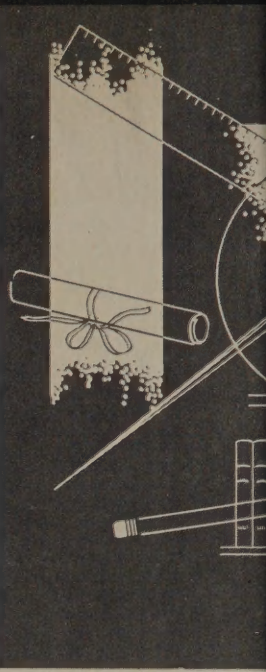

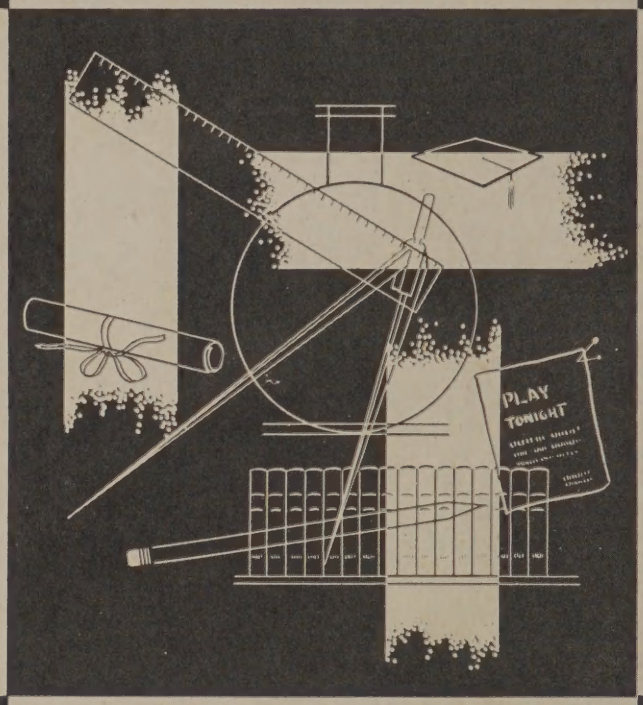
PLAY
TONIGHT

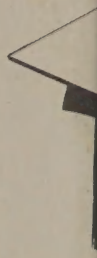

PLAY
TONIGHT

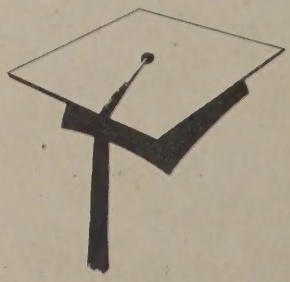

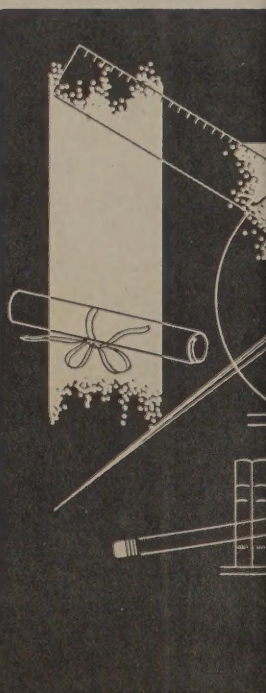

ALLEN COUNTY PUBLIC LIBRARY
3 1833 07355 0193

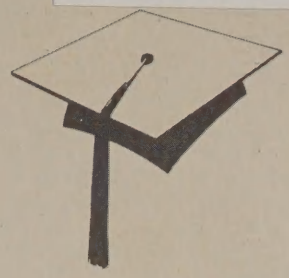

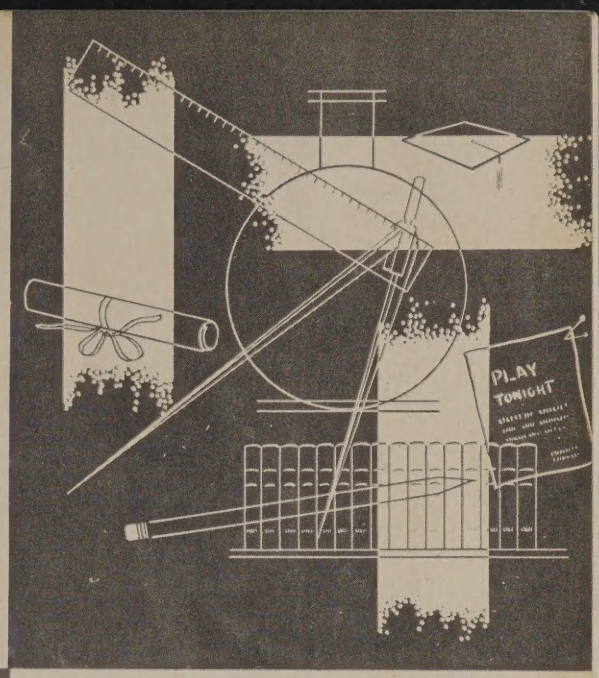

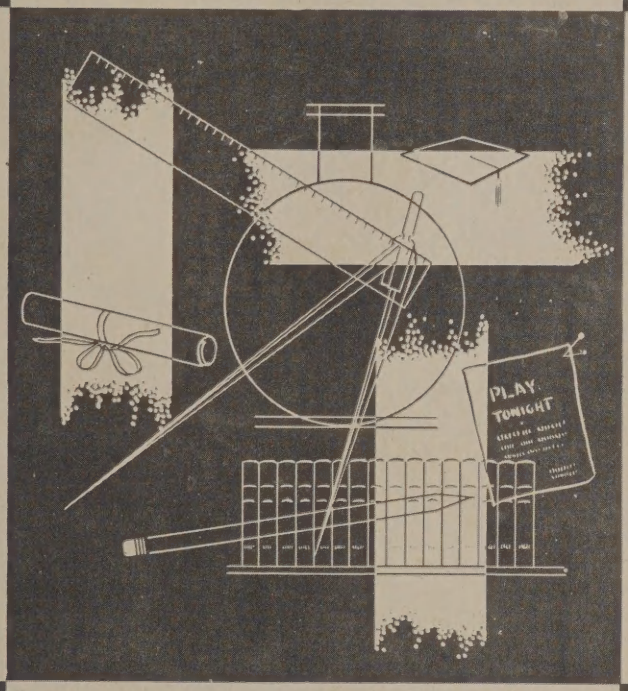

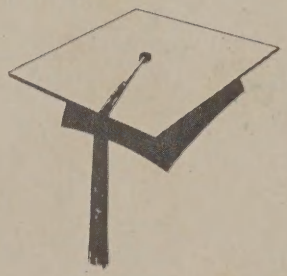

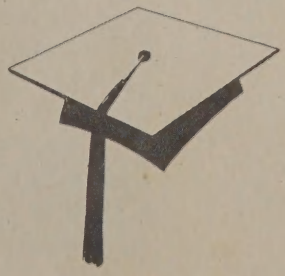

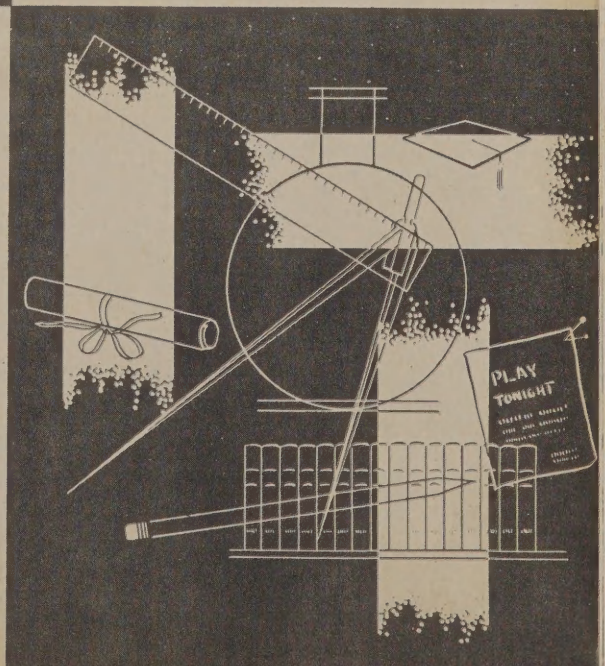

G. Kelley
RHS
"owner"

THE PIONEER 1952

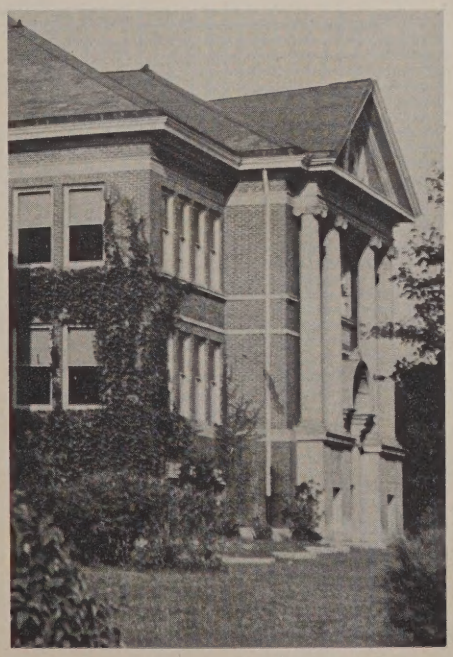

Edited by
THE SENIOR CLASS
Of Swanton High School
Swanton, Ohio

ROBERT A BRADLEY
ARCHITECT
CONTRACTOR

The members of the 1952 Pioneer Staff wish to dedicate their publication to Mr. L. A. Walker in appreciation of his many years of service to Swanton High School. During these years, 1927 to 1951, hundreds of students have graduated from this school and each will remember him as an excellent history teacher, a wise counsellor, and a true friend.

We hope his future years may hold health, wealth, and happiness in the knowledge that his time and effort with the Youth of Swanton was well spent.

DEDICATION

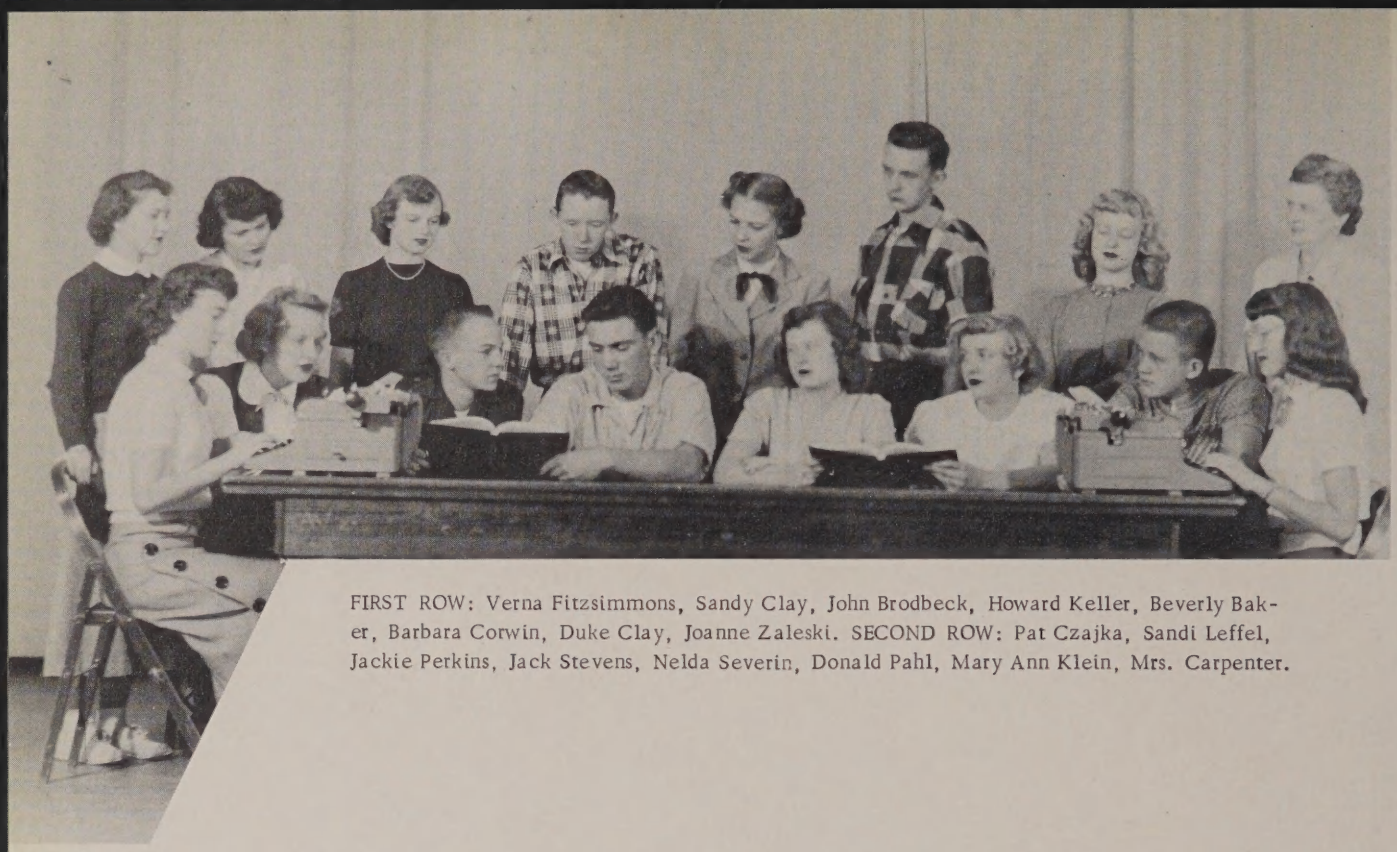

FIRST ROW: Verna Fitzsimmons, Sandy Clay, John Brodbeck, Howard Keller, Beverly Baker, Barbara Corwin, Duke Clay, Joanne Zaleski. SECOND ROW: Pat Czajka, Sandi Leffel, Jackie Perkins, Jack Stevens, Nelda Severin, Donald Pahl, Mary Ann Klein, Mrs. Carpenter.

We, the Pioneer Staff of Swanton High School, wish to present to you the 1952 Pioneer. We hope that you will keep it as a remembrance of this school year for that is the goal which we have strived to reach.

In the construction of this annual we have endeavored to bring to you the many different phases of the school year in an entertaining way. We hope that you will refer to it in the years to come as a reminder of the students you knew, of the activities in which you participated, and of the faculty which helped you prepare for your debut into the world.

The 1952 Pioneer Staff

THE PIONEER STAFF

CONTENTS

BOOK 1	ADMINISTRATION AND FACULTY
BOOK 2	CLASSES
BOOK 3	ORGANIZATIONS
BOOK 4	ATHLETICS
BOOK 5	FEATURES

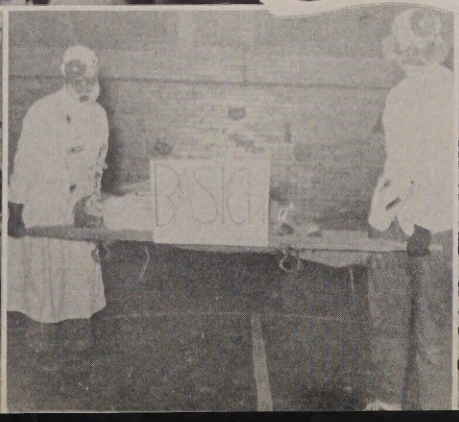

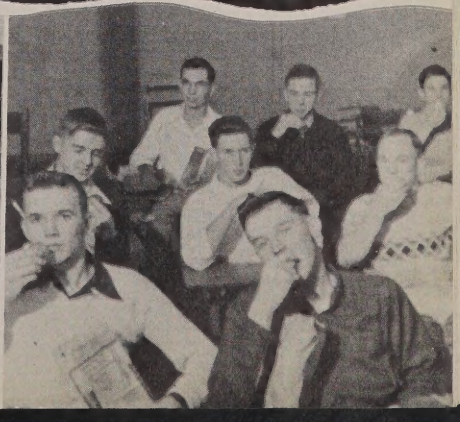

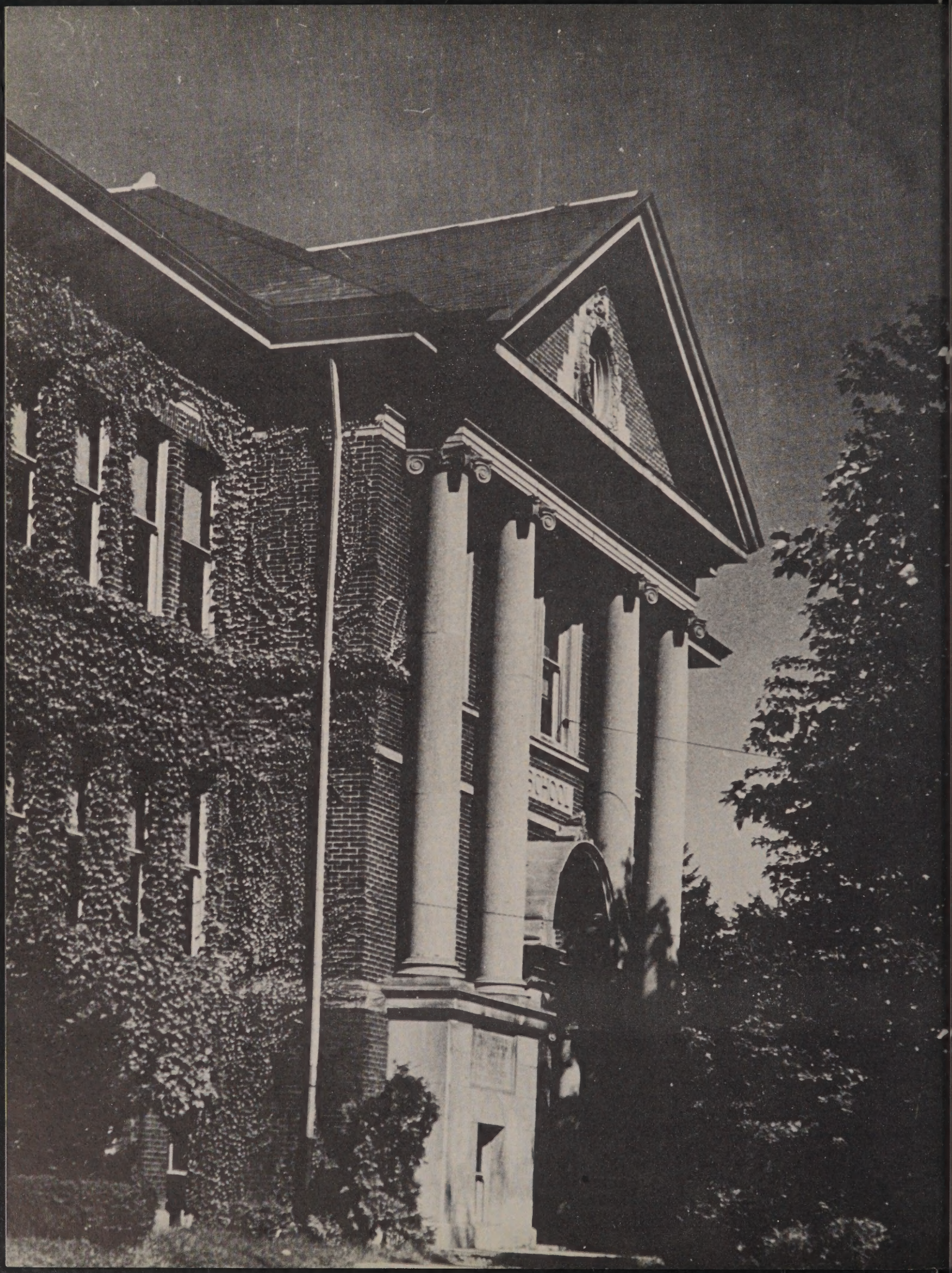

ADMINISTRATION AND FACULTY

ADMINISTRATION

Superintendent
B. G. Runnels
Defiance College
Indiana University
Degrees-A.B., M.A.

Secretary
Ruby Keeler
Fifteen years
of service

Librarian
Irma Moorman
Toledo University

Principal
H. L. Pfost
Findlay College
University of Michigan
Degrees-A.B., M.A.

FACULTY

ELIZABETH BUSHONG
B. S. in Ed.,
Muskingum College
Home Economics

JAMES G. BAKER
M. Bus. Adm., Toledo U.
Commercial

JOHN BONAM
B. S. in Ed.,
Bowling Green U.
History

EVA E. CARPENTER
B. A., Toledo U.
English

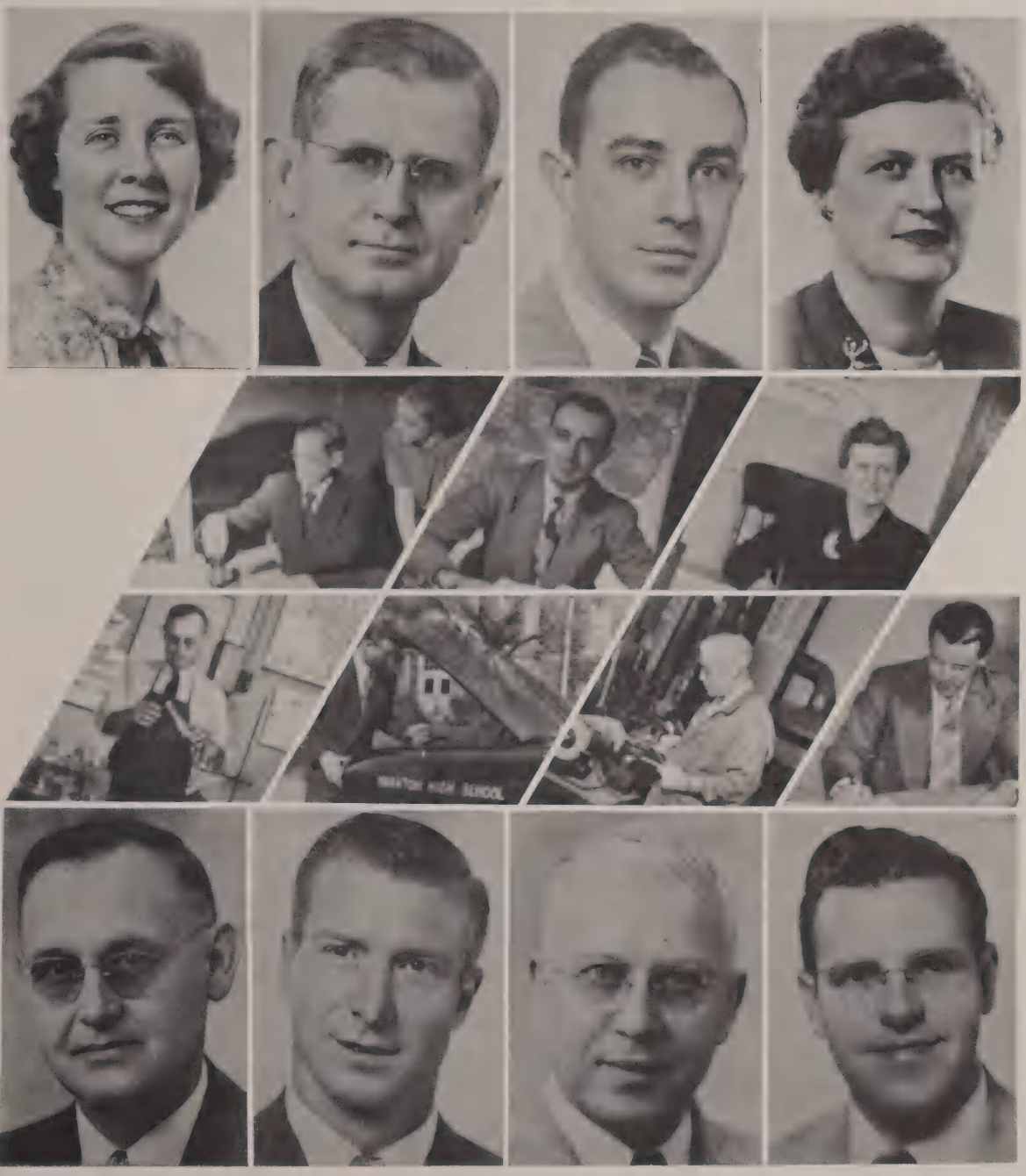

WILLIAM DANIELS
B. S. in Ed.,
Bowling Green U.
Science, Agriculture

ELLIS F. DUNMEYER
B. S. Findlay College
Driver's Ed., Physical Ed.

DARWIN C. EATON
B. S. in Ed.,
Ohio Northern U.
Industrial Arts

ELMER GIRTEN
M. A. in Music,
Columbia U.
Music

FACULTY

HAROLD F. MARTIN
B. S. in Ed.,
Bowling Green U.
Physical Education

BYRON RADEBAUGH
B. S., Findlay College
General Science

IRENE SAGERT
B. S. in Ed.,
Ohio State U.
Civics, History

PATRICIA SCHMIDT
B. S. Bluffton U.
Health, Biology

DOROTHY SKRILETZ
M. A. Bowling Green U.
English

ARDYS SLANINKA
B. S. In Ed.
Bowling Green U.
Math. Geography

DORA TITGEMEYER
B. S. in Ed.,
Bowling Green U.
Math.

THEODORE TITGEMEYER
B. S. in Ed.
Bowling Green U.
Math.

TRANSPORTATION

JANITORS

WALLACE JOHNS

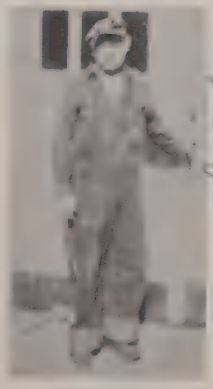

ORMAL COLE

FIRST ROW: Fred Coon, Ed. Meier, Bob Born, James Judson. CENTER: Curly Snellenberger, Guy Sharpe. SECOND ROW: Frank Carpenter, Eddie Muller, Claren Mauer, Walter Thomas.

CLASSES

SENIORS

SANDRA ARMAGANIAN
"Hitch your wagon to a star."--Emerson

JOHN BAHUS
"The cautious seldom err."
--Chesterfield.

BEVERLY BAKER
"Too fair to worship, too divine to love."--Milman

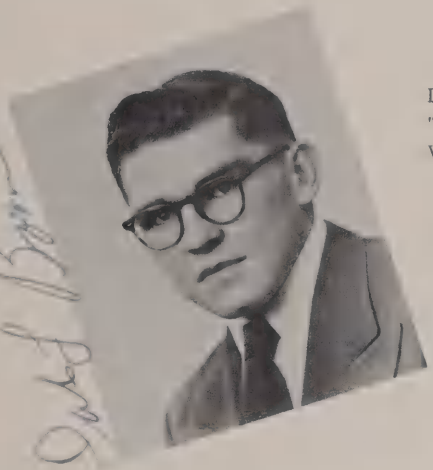

DALE BARNES
"Much of mushness."--
Vanbrugh

KENNETH BARNES
"Young in limbs, in judgement old."--Shakespeare

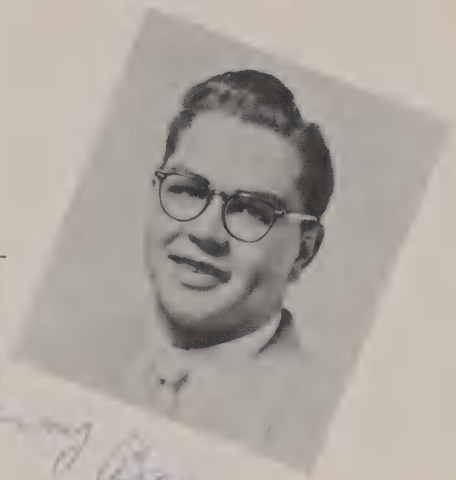

GLEN BATDORF
"Fortune is not on the side of the faint-hearted."--
Hesiod

JAMES BLACK
"Stately and tall he moves in the hall."--Franklin

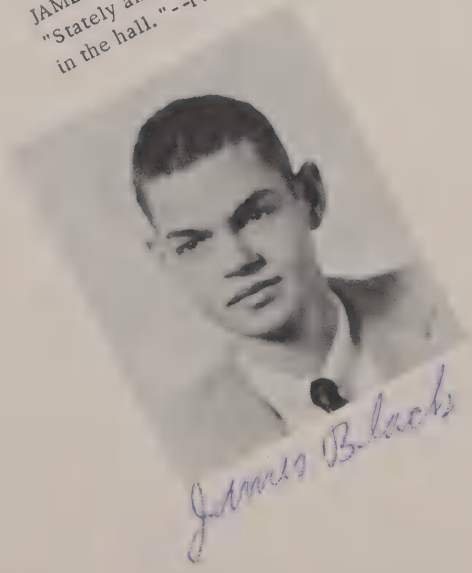

SENIORS

CHARLES BLAYZ
"It's better to wear out than to rust out." Cumberland

JOHN BRODBECK
"My mind to me a kingdom is."--Dyer

EMILY BROWN
"Blushes are the rainbow of modester."--Necker

MARVIN BUEHRER
"I must have liberty.-Shakespeare

LYNNE CARPENTER
"I am all the daughters of my father's house."--Shakespeare

JAMES CLAY
"I always get the better when I argue alone."--Shakespeare

SANDRA CLAY
"A good laugh is sunshine in a house."--Thackeray

Harry Culler

SENIORS

BARBARA CORWIN
"The heart to conceive, the hand to execute."--Junires

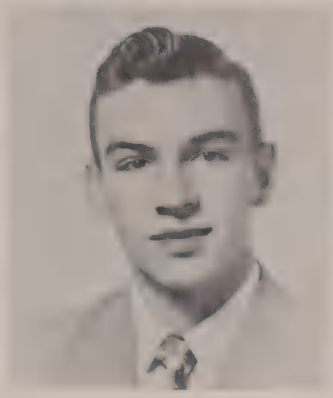

HARRY CULLER
"Let the world slide--I'll not budge an inch."--Shakespeare

PATRICIA CZAJKA
"The very flower of youth."--Terence

Doris Degenfelder

DORIS DEGENFELDER
"The whole world is a question mark."--Nelson

Charles Dennis

CHARLES DENNIS
"I did not care one straw."--Terence

BERNICE DREWYOR
"What we frankly give, forever is our own."--Granville

JOAN EVANS
"Her eyes are homes of silent prayer."--Tennyson

SENIORS

RICHARD FABER
"I am sure care's an enemy to life."--Shakespeare

VERNA FITZSIMMONS
"The burden becomes light which is cheerfully born."
--Ovid

ROLLAN GRIFFIN
"One should take good care not to grow too wise."
--Addison

AMY HALLETT
"A fig for him who frets."
--Loveman

GEORGE HARRIS
"From the crown of his head to the sole of his foot, he is all mirth."--Shakespeare

ARTHUR HEATH
"Condemn the fault, and not the actor of it,"--
Shakespeare

DONALD HEINEMANN
"Rare benevolence."--
Carlyle

SENIORS

DUANE HENREY
"Silence is the perfectest herald of joy." --Shakespeare

ROOSEVELT HUNTER
"No man is a failure who is enjoying life." --Blakesburg

MELVIN JEWELL
"You'll find a lot of information on that subject in the comic books."

ROBERT JEWELL
"From whose eyelids as they gaze drops love."
--Hesiod

BARBARA JOHNSON
"Life without fun is like an automobile without springs."

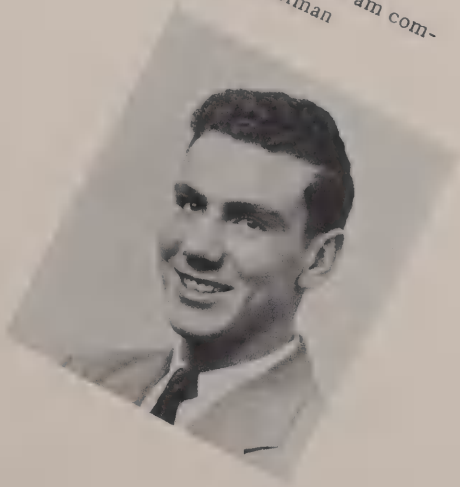

HOWARD KELLER
"Hold the fort! I am coming." --Sherman

FRANCES KEYES
"A shy face is better than a forward heart." --Cervantes

SENIORS

JAMES KOEPFER
"I'd rather have a fool to make me merry than experience to make me sad. --Shakespeare

BETTY KIDDER
"A sweet attractive kind of grace."--Roydon

MARY ANN KLEIN
"Life is easier to take than you think."--Norris

RICHARD LAMBERT
"With all appliance and means to boot."--Shakespeare

SANDRA LEFFEL
'Virture is bold, and goodness never fearful."--Shakespeare

GERALD LELAND
"It's not safe now days to run after women. Too few of them will run."--Sallows

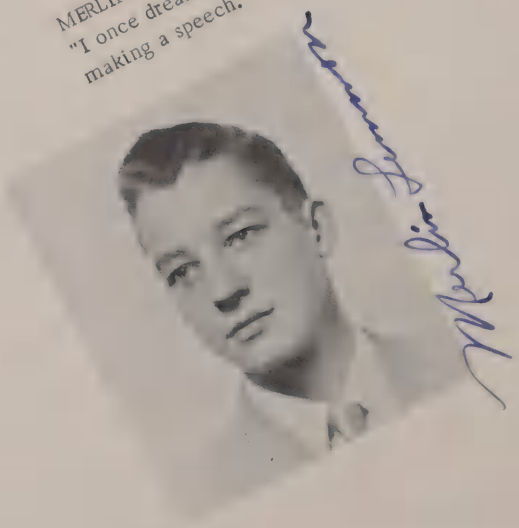

MERLIN LEMMON
"I once dreamed I was making a speech."

SENIORS

JEAN McRURY
"Happiness is not given; it is exchanged." --Grit

DUANE MOHR
"A friend may well be reckoned the masterpiece of nature." --Emerson

MARY NINER
"Patience is a remedy for sorrow."

JOYCE NOE
"Love is not stuff to gather dust on shelves." --Guiterman

DONALD PAHL
"There is nothing so kingly as kindness." --Gary

JO ANN PARKER
"Try to be of some use to others." --Hall

JACKIE PERKINS
"For all that is fair is by nature good." --Shakespeare

SENIORS

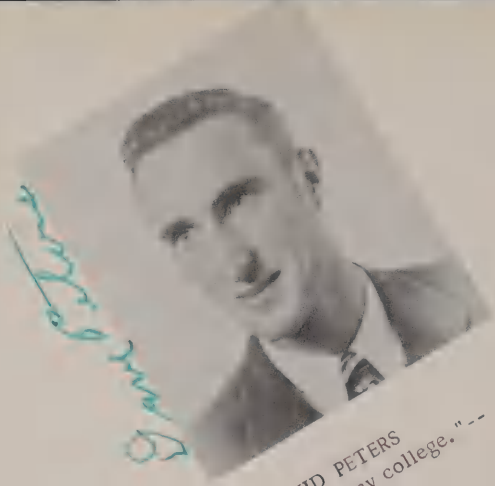

DAVID PETERS
"Life is my college."--
Anonymous

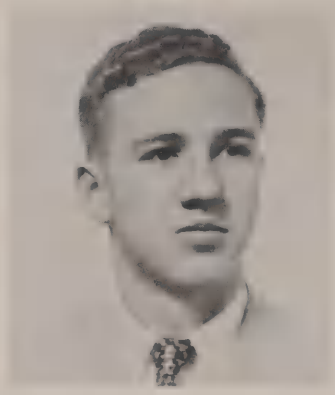

FRED PILLIOD
"Men of few words are the
best men."- Shakespeare

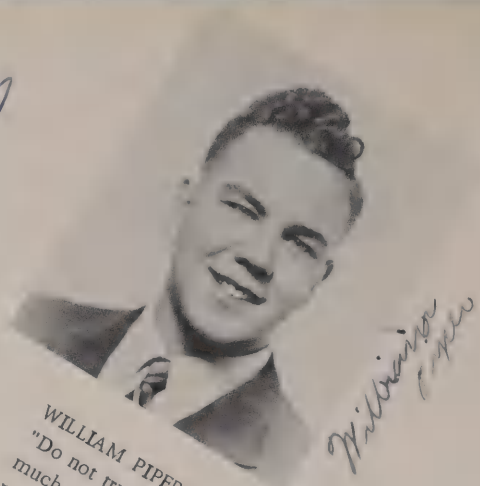

WILLIAM PIPER
"Do not try to lift too
much weight."--Anony-
mous

TOM POOLE
"I do not mind lying but
I hate inaccuracy."--
Butler

A.D. POWELL
"He alone has energy that
cannot be deprived of it."
--Lavater

JAMES PUEHLER
"Each man reaps on his
own farm."--Planter

NORMAN RAAB
"My purpose is, indeed,
a horse of that color."
--Shakespeare

SENIORS

ROBERT ROTH
"From listening comes wisdom." --Italian

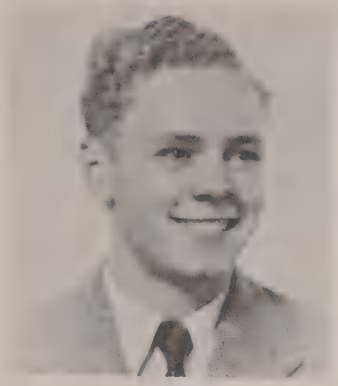

KENNETH RUSSELL
"The beauty seen is partly in him who sees it."
--Bonu

NELDA SEVERIN
"I am always merry when I hear music." --Shakespeare

JACK STEVENS
"He woos in haste, and means to wed at leisure."
--Shakespeare

AUSTIN STUDEBAKER
"Now everything in science." --Hutchins

JOANNE SULEWSKI
"Do your duty and leave the rest to Providence."
--Jackson

JOYCE SULEWSKI
"A temper is an asset only when lost intentionally." --Sockman

SENIORS

ERMA TANSEL
"The gentle mind by gentle deeds is known."
--Spencer

JAMES THOMPSON
"Deed done is well begun."--Scott

WILLIA NELL THOMPSON
"A light heart lives long."
--Shakespeare

KENNETH VAUGHAN
"He doth nothing but talk of his horse."--Shakespeare

CAROL WELTER
"With joy and courtesy I go my way."--Anonymous

JOHN WINTERFELD
"Let it please thee to keep in order a moderate-sized farm."- Sophocles

ROGER WILES
"Live this day as if the last."--Keer

JOANNE ZALESKI
" 'Tis beauty truly blent."
--Shakespeare

Carl

SENIOR CLASS OFFICERS

BARBARA CORWIN, Secretary; NELDA SEVERN, Treasurer; KENNETH BARNES, President; HOWARD KELLER, Vice President.

FIRST ROW: Mary Ann Klein, Beverly Baker, Joan Evans, Joanne Sulewski, Joyce Sulewski, Verna Fitzsimmons, Sandra Clay. SECOND ROW: Lynne Carpenter, Patricia Czajka, Nelda Severin, JoAnn Parker, Joyce Noe, Amy Hallett. THIRD ROW: Charles Blayz, Harry Culler, Dale Barnes, Fred Pilliod, Kenneth Vaughn, Richard Faber. FOURTH ROW: Merlin Lemon, James Black, Thomas Poole, Kenneth Barnes, James Clay, Donald Pahl, Rolland Griffen, Robert Jewell, John Bahus, Melvin Jewell, Roger Wiles.

Twelve Years at Swanton

This group of thirty seniors has spent all twelve years of their schooling as classmates at Swanton. They started in the first grade under Miss Van Meter and in the following years were divided into two sections under different teachers many times, but here they are finishing their last year together. One of this group, Robert Jewell, deserves recognition for completing twelve years without being absent or tardy.

President . . . John Langenderfer (Not Pictured)
Vice-President . . . . . Rosemary Smith
Secretary . . . . . Bruce Vaughan
Treasurer . . . . . Sharon Camp

The class of 1953 has been busily engaged in the many activities that are included in the third year of high school. They took over the seats on the right side of the study hall with a calm air of confidence. Their float, which was centered around a Thanksgiving theme, won deserving praise and applause from the spectators at Swanton's annual Corn Festival. However, they never really became upper classmen until they received their class rings.

Under the direction of Miss Skrilitz, this class displayed its dramatic ability in the production of "Seventeenth Summer", which was presented to the public December 5 and 6.

Under the guidance of Mr. Titgemeyer, the junior students supplied the crowd at football and basketball games with potato chips and candy bars.

JUNIORS

David Ball
Robert Blayz
Robert Brodbeck
Mattie Brown
Carl Buehrer

Sharon Camp
Robert Carroll
Catherine Chamberlain
William Cook
Daniel Coon

Ann Curtis
Joanne Dayton
Jack DeLong
Larry Dunbar
Roger Elton

Patricia Faber
Dallas Fought
Donna Franklin
Gordon Gilger
Robert Gladfelter

Anita Hagerman
Patricia Houser
Bernadine Jascur
Joanne Jordan
Marvin Kaster

Lloyd Kelley
Karl Koepfer
Alvin Kreuz
Harold Kreuz
Tom Kurth
John Langenderfer

Not Pictured:
Clinton Hill

JUNIORS

Barbara Lloyd
Mary Martin
James Mason
Marilyn Matheny
Joyce Miller

Bonnie Mohr
Bonnie Myers
Anna Niner
Ila Mae Noe
Shirley Parker

James Penamon
Vera Pennock
Louis Pilliod
Alice Piper
Hazel Puehler

Lloyd Raker
Cletus Rawlings
Connie Rinkel
John Robertson
Ida Mae Robinson

Warren Roehrig
Robert Slane
Rosemary Smith
Walter Studebaker
Bruce Vaughan

Barbara Wagner
Jack Wallington
Kent Welch
Alice Wells
Beverly Whaley
Jeri Witker

One method of making money for the Junior-Senior Banquet is selling candy and potato chips at noon to the student body.

They also sold these refreshments to their fellowclassmen at noon and after school. By doing this they secured part of the necessary money to give the traditional Junior-Senior Banquet to their superiors, the seniors.

This class has contributed to Swanton High School many students who have a high scholastic average. An unusually large number of our best football, basketball, and track boys are members of this class.

Juniors, we salute you for the work you have done and the spirit you have had this year. We know that you will continue in this manner in 1953

SOPHOMORES

Howard Badgett
Duayne Baker
Jeanette Ball
Margie Boehm
Lenora Bowen

Robert Bowser
Paul Brentlinger
Wilford Brockhoff
Joyce Brodbeck
Helen Brushaber

Howard Coon
Charlotte Coucther
Jim Craig
Sue Curtis
Fred Damaske

Joseph Davis
Carol Dennis
Karl Doren
Jeanette Drabik
Donald Drewyor

Paul Elton
Mary Fears
Ronald Fitzsimmons
Leroy Frosch
Robert Fuller

Maryion Garner
Audrey Glenn
Joseph Goetz
Frances Hallett
Gary Hallet

The class of 1954 entered high school in the autumn of 1950, and as usual, were the very shy freshmen. It didn't take long for them to get into the swing of things as they immediately elected their class officers to lead them through the first year. They were: president, Dick Runnels; vice president, Joyce Brodbeck; secretary, Sharon Pinkstone; and treasurer, Betty Shoemaker. The drive to pass the bond issue for the new school was foremost in everyone's mind at this time so the freshmen decided to center their float around this theme. It depicted two pages carrying trumpets who were heralding the proclamation for the need of an addition to the school.

Having so successfully completed their initial try at high school the sophomores felt very learned and important as they entered their second year, last September. This year, they chose Duayne Baker, president; Danny Langenderfer, vice president; Shirley Sadowski, secretary; and Sue Curtis, treasurer.

This class has two years left of their high school days which will contain many good times and much hard work. Good Luck!

SOPHOMORES

Dorothy Harris
Jim Harrison
Anna Mae Hill
Janice Huff
Ruth Jacob

Eddie Keegan
Lora Kelley
Carol Kethel
Doris Kinney
Marlene Klein

Ralph Kling
Diane Kline
Donald Koepfer
Nancy Koepfer
William Koepfer

Charles Kreuz
Jerry Kreuz
John Kreuz
Barbara Lake
Danny Langenderfer

Norma Lee
Georgia Leffel
David Leonard
Betty Meyer
Pat Mikola

Calvin Miller
Frankie Mae Mills
Mary Ellen Mosher
Charlotte Mossing
Jim Mroczkowski

Danny Langenderfer . . . Vice President
Duane Baker . . . . . President
Sue Curtis . . . . . Treasurer
Shirley Sadowski . . . . . Secretary

SOPHOMORES

Richard Mullikin
Edward Myers
Janice Oberla
Mary Pahl
Beverly Parker

Jerry Perkins
Jim Pethe
Sharon Pinkstone
Dick Runnels
Shirley Sadowski

Tom Scherzer
Bill Seeman
Betty Shoemaker
Robert Smith
Josephine Span

Jim Spengler
Dorothy Stuckey
Dick Tavtigan
Inez Twigg
John Toth

Ellsworth Vance
Joy Von Seggern
Bill Watts
Calvena Webster
Eloise Weiss

Joyce Williams
Dorothy Wilson

A big grin for the "Birdie!"

FRESHMEN

Walter Ashenfelter
Rochelle Badgett
Beverly Baker
Cornell Banks
Raymond Beavers

Keith Berkebile
Robert Bloomer
Robert Boehm
Evelyn Boyd
Geneva Brown

Betty Bryan
Helen Buckenmeyer
Thomas Camp
Raymond Chamberlain
Marilyn Clay

Janet Converse
Donald Coutcher
Joyce Doren
Marilyn Elton
Richard Faylor

Charles Forwerck
Ruth Franklin
Shirley Fredrick
Betty Garner
Shirley Gibson

Roxane Gilger
Janet Gladfelter
Floyd Grabarczyk
Robert Goetz
Nelson Hagerman
Allen Hall

Marilyn Elton . . . . . Vice President
Jerry Sharples . . . . . President
Howard Kurth . . . . . Treasurer
Helen Buckenmeyer . . . . . Secretary

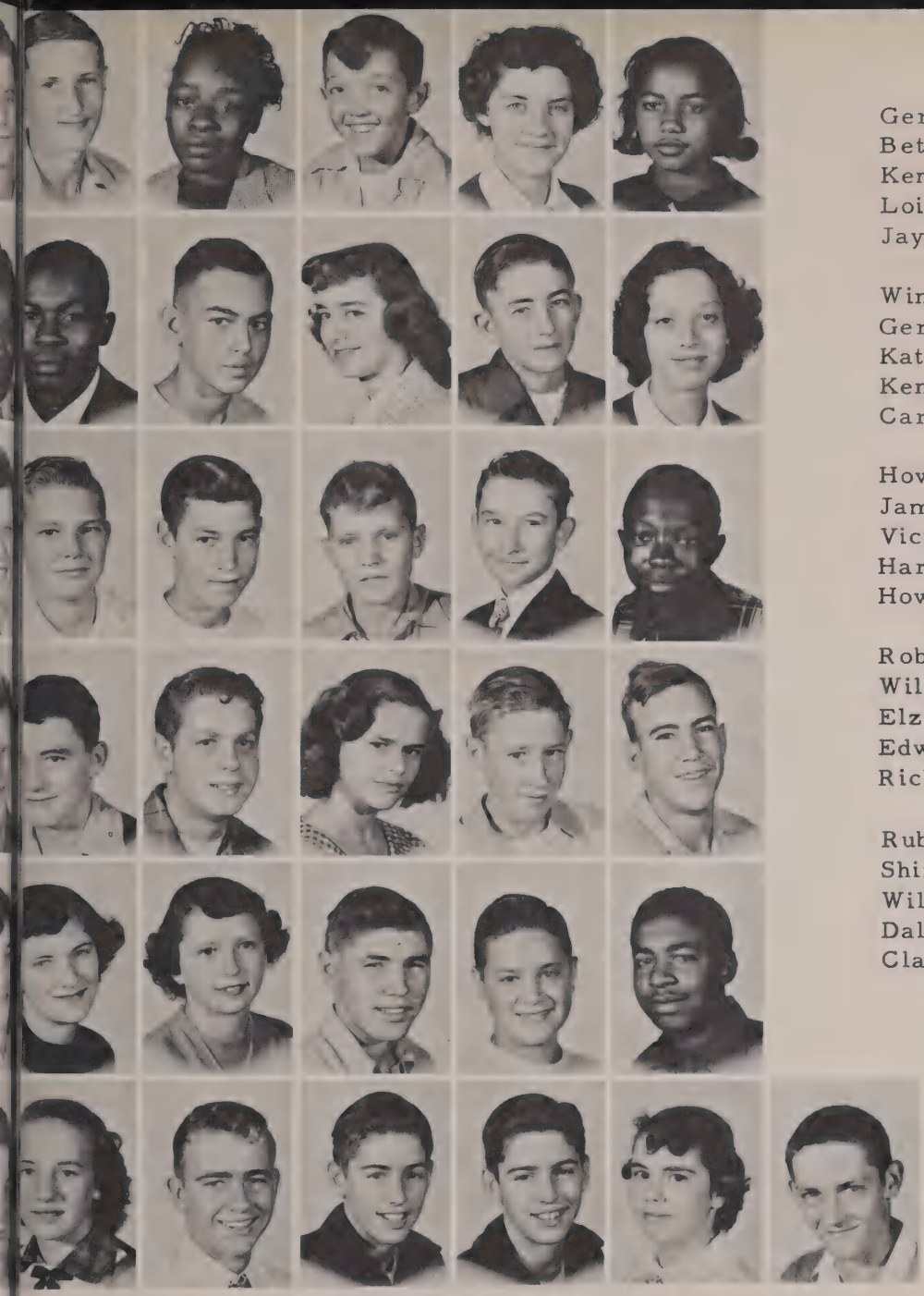

FRESHMEN

Gerald Heinemann
Betty Hood
Kenneth Huston
Lois Jacquot
Jayne Johnson

Winston Johnson
Gerald Koepfer
Kathryn Krasula
Kenneth Kreuz
Carol Kunz

Howard Kurth
James Lambert
Victor Lehman
Harvey Lewis
Howard Lightner

Robert Martin
William Mason
Elzine McRury
Edward Mitchel
Richard Mohr

Ruby Mosher
Shirley Norris
William Pearse
Dale Poorman
Claude Prowell

Wilma Puehler
Benny Roschmann
Jack Robinson
Jerry Robinson
Marjorie Ruggles
Robert Saxer

FUTURE WOLVES OF S.H.S.
Melvin Schaffer, James Lambert, Raymond Chamberlain.

The freshmen entered school with a group of ninty-eight students. Since more than half of them had not gone to Swanton before, many of them did not know their way around and very few knew the rules of high school, so Mrs. Carpenter, one of their advisors helped them become acquainted with Swanton by assigning them F.B.I. Notebooks. In these notebooks they wrote about all the organizations, and teachers and various policies of the school.

FRESHMEN

Melvin Schaffer
Donald Scherzer
Susanne Shaffer
Jerry Sharples
Willio Simpson

Floyd Smith
Jerry Smith
David Sperling
Robert Stoup
Richard Stubblefield

Richard Sutherland
William Sutherland
Elizabeth Sutton
Sammie Taylor
Jerry Thomas

Hezkiah Thompson
Clifford Thornton
Annie Tanner
Shirley Toth
Geraldine Van Dyke

William Wagner
Susanne Welch
Leatrice Wielinski
Betty Wilson
William Winston

Christina Winterfeld
Genevieve Winterfeld
William Woodbury
Joanne Zeller
David Zenk
Marcella Zientek

GRADUATES OF 1955
Shirley Norris, Roxane Gilger, Leatrice Wielinski, Janet Converse, Lois Jacquot.

Special recognition goes to Robert Saxer who earned a varsity letter in football and also to all the other boys who played on the reserve and Jr. Hi teams.

Their first activity was the building of a float for Corn Festival. The result was a September scene.

EIGHTH GRADE

Elaine Belcher
Shirley Bloom
Carole Bloomer
Robert Bettinger
Donald Boman
Elaine Bowers
Barbara Bradford
James Bradford
Donald Brueshaber
Bill Bryan
Robert Bryan
Julia Corwin
Phyllis Culler
Richard Culler
Mary Ann Damaske
Judy Deck
James Dennis
Delores Drennan
Nancy Elton
Sharon Everett
Joanne Faber
Jerry Fleming
Roseda Griffin
Doris Hallett
Charles Harding
Adelbert Hill
Ralph Houser
John Jewell
Norma Jordan
Marilee Kohle
Milton Keener
Jo Anne Keisser
Bill Kidder
Paul Longlott
Arlyn Mohr
Charles Mullikin
Charlotte Mullikin
Peter Najarian
Junior Niner
Fred Osthimer
Barbara Perkins
Martin Peters
David Proudfoot
Herbert Reynolds
Olin Reynolds
George Tolford
Don Tschogl
Marie Urban
James Ward
Pete Watts
Leah Rae Witker
Richard Wyse
Betty Young
Mary Lou Ziegler

"Always friendly and always busy" describes Swanton's eighth grade class of fifty-five students.

These students are preparing for high school activities by laying a foundation for study and participating in glee club, band, and sports.

SEVENTH GRADE

Kenneth Babcock
Lois Barnes
Janice Bloomer
Joyce Brick
Danny Brown
Teddy Bzovi
Larry Daubenmeyer
Sandra Deck
Janet Dimmerling
Joe Duran
Betty Elkins
Carole Franklin
Barbara Fauble
Wayne George
Barbara Gillen
June Gladfelter
Mary Edith Griffin
Bonnie Hagerman
Irene Harding
Harold Heath
Howard Hite
James Hillard
Judith Huff
Gary Jewell
Kent Judson
Janet Ketring
Tom Krause
Lynn Lawecki
Loretta Leach
Bonnie Lemmon
Mary Lew
Glen Matheny
Robert Morse
George Morse
Sharon Muller
Irene Niner
Kathleen Niner
Janice Noe
Joanne Noe
Charles Purdy
Susan Rinkel
Troas Sperling
Raymond Steusloff
Larry Sunday
Guy Sutherland
Dawn Tavtigian
Michael Tressler
Terry Vance
Dwight Wallington
Carole Ward
Norma Wiles
Priscilla Witker
Sandra Weiss
Tom Zeller

The seventh grade is the connecting link between grade school and high school. Here the pupils learn to study, think, and work independently.

Their interests become those of the high school and rather than thinking in terms of individual activities, they think of groups. Their ability to particiapte in high school work is better as a result of orientation in the seventh grade.

ORGANIZATIONS

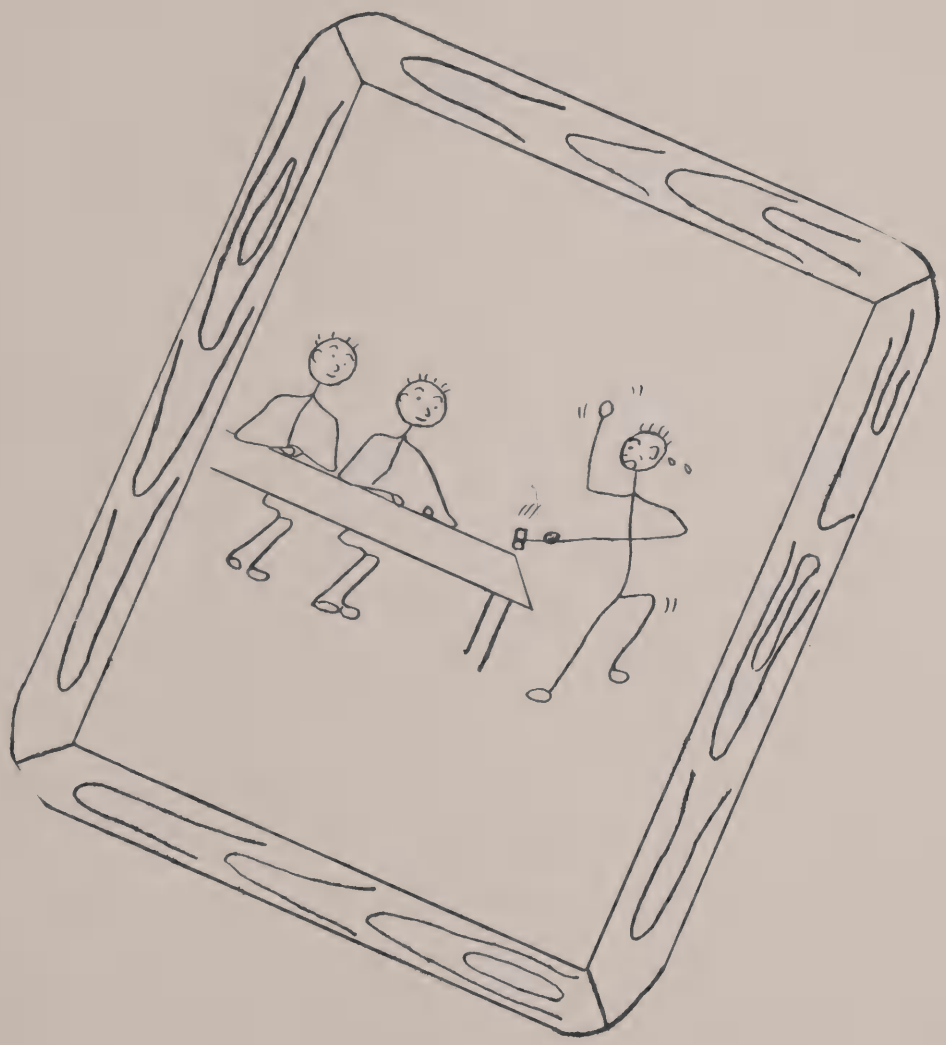

Swanton Hi-Life

PUBLISHED WEEKLY BY THE STUDENTS OF SWANTON HIGH SCHOOL

No. 9 Wednesday, November 7, 1951.

STAFF

Editor—Lynne Carpenter
Assoc. Editor—Joan Parker
Bus. Mgr—James M[illegible]
Typist—Joanne Sule[illegible]
Reporters:
Sandra Leffel
Erma Tansel
Sharon Camp
Sharon Pinkstone
Ann Curtis
Robert Brod[illegible]
John Langenderfer
Jack Wallington
Fred Damaske
Sue Curtis
Nancy Koepfer
Richard Runnels
Richard Tavtigian
Sponsors:
Mrs. Carpenter
Mr. Pfost

FLE[illegible]

Flee, Fly!! [illegible]
Every-where I [illegible]
house I am follo[illegible]
of MUSCA DO[illegible]
mocmonly know[illegible]
are ready to att[illegible]
of every room f[illegible]
to study hall w[illegible]
the attic for m[illegible]
tration. But I [illegible]
let a pest as sma[illegible]
to distraction a[illegible]
and dark in th[illegible]
not hear the bel[illegible]
ed for bumming [illegible]

Oh-but there [illegible]
Small whirrin[illegible]
swarming abo[illegible]
sounds like [illegible]
keep darting ba[illegible]
front of my eye[illegible]
desperately to [illegible]
this government b[illegible]
reme Court may [illegible]
has the power to [illegible]
act of (there, I got [illegible]
gress." I'm afraid to [illegible]
mirror -- I know I'll [illegible]
eyed after trying to fo[illegible]
government and the fly a[illegible]
at the same time.

Really you have to admire these persistant flies for sticking around so long under such adverse conditions. They must find food plenty scarce and they can't go out for a "breather" because they would be sure to freeze to death. They are trapped in this building for a much greater duration then we students are. They may never get out alive!

I've heard that some hard-hearted teachers namely Mr. Bonam and Mr. Martin, even got the gun after my poor friends. Yes, they called for the janitor to bring the flit gun to abolish the flies in their rooms.

Hey! Whose side am I on anyway? These flies are driving me crazy? Go away fly! He's gone —it's Flit!

HALLOWEEN DANCE

Witches, goblins, ghosts, and the remains of Basich were a few of the characters seen at the Halloween Dance last Wednesday night. Sponsors of this activity were the sophomore Y-Teens.

The gymnasium was decorated with pumpkins, cats, skeletons and orange and black crepe paper.

Prizes of money were awarded to four sets of masqueraders. Sandy Clay and Jo Ann Parker were dressed as Doctors Martin and Dunmeyer carrying Basick, star football player of Delta, on a stretcher. Nelda Severin and Lynne Carpenter were in costume as Mr. Pfost and Mr. Runnels the jailbirds, chains and all. Marlene Klein and Diana Kline represented a pack of Old Gold cigarettes and a box of safety matches. Mary A. Klein, Pat [illegible]

INQUIRING REPORTER

Frid[illegible] the important [illegible]tba[illegible] season. The [illegible] mighty [illegible] everyone [illegible] to [illegible] Here [illegible] so [illegible] 12, [illegible] "Swanton should [illegible]

[illegible] and Louie Pilliod, Sharon Camp [illegible] and Karl Koepher, Carol Welter [illegible]

Jack's Jabber

Ah, woe is me, Alexander Hamilton was also human. Mr. Bonam told the American History class that he (Mr. Hamilton) had a weakness,—yup, you guessed it. Women! And so my heretofore hero becomes, to me, less hero and more wolf. Alex, old chap, I thought I could depend on you. Oh, well, such is life. Tak! tsk!

A Cadillac to—Jim Mason, the S. H. S. Student of the Week. Jim, one of the most handsome redheads of our grand old [illegible]

[illegible] probably the [illegible] terest displayed by the audience, [illegible]

BULLDOGS BOW TO MONTPELIER

Last Friday night the Montpelier Locomotives crushed the Bulldogs 25-7.

In the first quarter the Locos hit pay dirt after a long drive with Wallace bucking over for the T. D. The try for extra point was no good and Montpelier led 6-0 at the end of the quarter.

Chet Ely scored the first of his three touchdowns in the second period on a 60 yd. pass play. The extra point try was good and Montpelier led at the half 13-0.

Neither team could score in the third [illegible] early in the [illegible]

RED CROSS

The annual drive for the Jr. Red Cross is now in progress in [illegible]

Wedne[illegible] "50" was [illegible]ayed [illegible] enj[illegible] by all. Mr. [illegible]arten w[illegible] high s[illegible]er of the evening althou[illegible] he claims [illegible]

DO YOU KNOW?

1. How many seats are in study hall?
2. How many people are in the marching band?
3. Which room has the "homey touch"?
4. How many typewriters are there in typing room?
5. When is the "Sadie Hawkkins's Dance?"
6. Which teacher's pet expression is: "Get back on the yellow line."
7. "Now this is really tricky."
8. "For the matter" and "I'll just mention this in passing."
9. How many Kreuzes are in school?

[illegible]SISTANT EDITOR OF HI-LIFE

[illegible]st real nice.
[illegible]tained life on Feb. 27, 1934, [illegible]land, Ohio.
[illegible]tivities in school are Hi-[illegible]e, Band, Glee Club.
[illegible]lda Severin, Sandy Clay, [illegible]e Carpenter are best friends.
[illegible]aughty at Halloween.

[illegible]et Peeve are people who [illegible]mplain about the work they [illegible]ive to do.
[illegible]dores the colors—green and [illegible]rown.
[illegible]eal fan of football and bas-[illegible]etball.
[illegible]olor of hair is blond.
[illegible]ducated in Swanton.
[illegible]elated to three sisters and [illegible]ur brothers.

Xchange Xtracts

[illegible]cats Roar-Napoleon
[illegible]fer the game is over
[illegible]e field is clear
[illegible]raighten my nose and shoul-[illegible]
[illegible]lp me to find my ear.

[illegible] Life-Bryan
[illegible]f-oolish
L-ate Hours
U-nexpected company
N-othing Prepared
K-nocked Out

Comet's Flash-Chesterfield
1st little boy: "I's four. How old is you?"
2nd little boy: "I don't know how old I is."
1st little boy: "Say, does the girls chase you?"
2nd little boy: "No."
1st little boy: "Then you's three!"

Lyon's Roar-Lyons
Cupid-One who, when he hits the mark, usually Mrs. it.

Whitehouse
The trouble with love is that only the busy can afford it and only the idle have time for it.
A boy never stops chasing a girl until she finally catchs him!

BASKETBALL PRACTICE

The first basketball practice for this year was called by Basketball Coach Martin October 30, in the gym.

There were about 20 boys who [illegible]rted for the first practice. [illegible]y were predominately under-[illegible]ssmen because most of last [illegible]ear's varsity and reserve boys [illegible] the football team and [illegible]e able to go practice until [illegible]day, November 12.

Practice for the other candi-[illegible] will be held twice a week [illegible]hat Monday and then [illegible]ing will start full swing. [illegible]e present practices consist [illegible]stly of conditioning and defen-[illegible] drill.

(A[illegible]ers to "Do You Know?")
1. [illegible]45—They removed 5 seats,

Speaking for all members of the "Hi-Life" staff, I am sure that we all enjoyed working together on this year's paper. It has been work, we all agree, but then we believe that the dividends have been numerous. We have learned to work together and to meet the deadline, both of which are vital to learn in our school days. Our prime objects have been to give you the news, to entertain you, and to help increase your school spirit, all in the interest of bettering Swanton High.

I'd like to individually thank each reporter for his fine spirit and good writing. Special credit goes to Erma Tansel and Sandra Leffel, the two senior reporters, who have worked steadily and well for three years on the staff. A fine job of keeping our business matters straight was done by Jim Mroczkowski and no one could have done the job of typist more efficiently than Joanne Sulewski. It is hard for me to express my appreciation to Jo Ann Parker, the assistant editor, she did her job well and was always ready to take on more work, a person one could really depend upon. Thanks also goes to our sponsors, Mrs. Carpenter and Mr. Pfost, whose helpful suggestions and gentle chiding (when it was needed) helped toward the success of the paper.

Yes, we've had fun together, too, at our Christmas party and our annual banquet. We've enjoyed being together tremendously and our sincere hope is that you have enjoyed reading the "Hi-Life."

Lynne Carpenter,
Editor of the "Hi-Life"

One of the organizations of Swanton High School is the Ex-Libris Club under the supervision of Mrs. B. J. Moorman. Any high school student who is interested in the functions of the library and has a B or above average is eligible for membership.

Few of us truly realize the service rendered by this organization. Without their help Mrs. Moorman would not be able to give quick and accurate help to the student body.

Social events of the year include holiday parties and a spring banquet.

Their officers for the year are; president, Joanne Sulewski; vice president, Warren Roehrig; secretary, Donna Franklin; and treasurer, Catherine Chamberlain.

EX-LIBRIS CLUB

FIRST ROW: Catherine Chamberlain, Georgia Leffle, Lora Kelley, Joanne Sulewski, Joan Evans. SECOND ROW: Warren Roehrig, Carol Dennis, Donna Franklin, Alice Piper. THIRD ROW: David Ball, Ruth Franklin, Dorothy Stukey.

SENIOR Y-TEENS

The Senior Y-Teens is an organization composed of junior and senior girls. A candle light ceremony and tea were held for the formal initiation. Each year, the club raises money by sponsoring a dance and having bake sales. This year a new project was undertaken. The girls made costume jewlery to increase their treasury.

The Senior Y-Teens directed the Christmas and Easter Lenton services held in the auditorium each morning of the week preceding these two festivals and open to the entire student body.

Affiliated with the YWCA, the Y-Teens have as their aim: "To build a fellowship of women and girls devoted to the task of realizing in our common life those ideals of personal and social living to which we are committed by our faith as Christians."

FIRST ROW: Joyce Noe, Ila Mae Noe, Sandy Armaganian, Beverly Baker, Nelda Severin, Connie Rinkel, Verna Fitzsimmons, Sandi Leffel. SECOND ROW: Lynne Carpenter, Carol Welter, Ann Curtis, Barbara Wagner, Hazel Puehler, Pat Faber. THIRD ROW: Miss Skriletz, Barbara Corwin, Bernice Drewyor, Sandra Clay, Jo Ann Parker, Anita Hagerman, Bonnie Mohr, Marilyn Matheny, Beverly Whaley, Vera Pennock, Betty Kidder, Emily Brown, Alice Piper. FOURTH ROW: Mary Martin, Bernadine Jascur, Patricia Czajka, Erma Tansel.

SOPHOMORE Y-TEENS

This group of fourteen girls, advised by Mrs. Sagert, has been organized for three years. Besides having a formal initiation with the Senior Y-Teens, they initiated their new members informally, and sponsored a very successful Halloween Dance on October 31.

The Sophomore Y-Teen officers for this year are: president, Georgia Leffel; vice president, Mary Fears; secretary, Carol Kethel; treasurer, Sue Curtis.

LEFT: Joyce Brodbeck, Sue Curtis, Georgia Leffel, Carol Kethel. RIGHT: Janice Oberla, Doris Kenney, Dorothy Stukey, Janette Ball, Betty Meyer, Mary Fears. BACK: Mary Pahl, Mary Ellen Mosher, Mrs. Sagert, Dorothy Wilson, Jo Ann Von Seggern.

FRESHMAN Y-TEENS

The Freshman Y-Teens is an organization composed of thirty girls who are directed by Mrs. Bushong. Their aim is: "To build a fellowship of women and girls devoted to the task of realizing in our common life those ideals of personal and social living to which we are committed by our faith as Christians."

A candle light ceremony and tea were held for their formal initiation. They sponsored the Valentine dance.

The officers for the year are: president, Marilyn Clay; vice president, Carol Kunz; secretary, Betty Wilson; treasurer, Marcella Zientek.

FIRST ROW: Marilyn Elton, Lois Jacquot, Betty Wilson, Shirley Toth, Joanne Zientek, Geraldine Van Dyke, Helen Buckenmeyer. SECOND ROW: Shirley Fredrick, Kathryn Krasula, Ruth Franklin, Beverly Baker, Shirley Norris, Joanne Zeller, Ruby Mosher, Susanne Shaffer. THIRD ROW: Janet Gladfelter, Janet Converse, Janet Valerius, Roxane Gilger, Mrs. Bushong, Betty Bryan, Marilyn Clay, Marjorie Ruggles, Wilma Puehler, Marcella Zientek. FOURTH ROW: Suzanne Welch, Carol Kunz, Elaine McRury, Joyce Doren, Leatrice Wielinski, Christina Winterfield.

FIRST ROW: Richard Sutherland, Jerry Sharples, Warren Roehrig. SECOND ROW: Nelson Hagerman, Richard Stubblefield. THIRD ROW: Sponsor, Mr. Eaton.

POSTER ART CLUB

The Poster Club is known as the baby organization of Swanton High School. It was formed this year and, with Mr. Eaton's expert advice, has progressed rapidly.

The aim of this organization is to make posters for the different activities in school. As they have just begun, part of this year has been spent on learning the fundamentals and putting them into use. Special credit should be given to Arthur Heath, who though not in the organization, made the posters for the school while these members were studying balance and lines.

With Jerry Sharples as president and Nelson Hagerman as vice president this club has won the respect and praise of this school. As the years go by they will gradually become more skilled in drawing and more useful to the school.

FIRST ROW: Thomas Camp, Ralph Kling, James Mroczkowski. SECOND ROW: Jerry Perkins, James Lambert, Jerry Robinson, Duayne Baker, Ellsworth Vance, Jerry Kreuz, Jack Robinson, Robert Saxer, Robert Smith, David Zenk. THIRD ROW: Ronald Fitzsimmions, Edward Myers, Thomas Scherzer, William Koepfer, John Kreuz, Donald Koepfer, Leroy Frosh. FOURTH ROW: Donald Scherzer, William Watts, Gary Hallett, Dick Tavtigian, Kenny Kreuz, Mr. Girten, Jerry Smith, Daniel Langendefer, Richard Runnels.

JUNIOR HI-Y

The Jr. Hi-Y is an organization of freshman and sophomore boys interested in the development of moral character among its members. Cooperation is one of their chief aims and they work willingly with the faculty and with other organizations.

The officers for the year are: president, Richard Runnels; vice president, Daniel Langendefer; secretary, Ralph Kling; treasurer, Robert Smith; advisor, Mr. Girten.

SENIOR HI-Y

The boys got off on a fine start this year, by undertaking the project of liming the football field for all home games. One member of the Senior Hi-Y acts as host to the visiting basketball teams. These are just a few of the courteous duties the boys perform for the school.

Each year one boy is sent to summer camp. Last year Dale Barnes was the delegate.

"It is the purpose of the Hi-Y to create, maintain, and extend throughout the school and community high standards of Christian character." The officers are president, Richard Faber; vice president, Howard Keller; secretary, Roger Wiles; treasurer, Bruce Vaughan; sponsor, Mr. Martin.

FIRST ROW: Bob Blayz, Richard Faber, Gerald Leland, Marvin Buehrer, Roger Wiles, Kenny Vaughan, Fred Pilliod, Howard Keller. SECOND ROW: Don Pahl, Bill Piper, Jim Koepfer, Charles Blayz, Bruce Vaughan, Dale Barnes, Dallas Fought, Norman Raab, Sponsor, Mr. Martin.

PHOTOGRAPHY CLUB

"To encourage and develope the art of taking, developing and printing pictures." The former statement would best describe the purpose of the Photography Club. Under the competent leadership of the sponsor, Mr. Daniels, and President Jack Stevens the Photo Club has continued to hold a major position among the school organizations. The club has equipped and maintained a modern dark-room with all the facilities needed to develope, print, and enlarge pictures. As a result of its milk sales it has also become one of the most wealthiest organizations in high school.

Other officers of the organization are: Vice-President, Jim Mason; Secretary, Lou Pilliod; Treasurer, Lloyd Raker; Trustees, Dave Peters, Duke Clay, and Jack Wallington; and Student Council Representative, Dave Ball.

FRONT ROW: John Robertson, Walter Studebaker, Kent Welch, Jim Mason, Larry Dunbar, Carl Buehrer, Lou Pilliod, Duane Mohr, Jack Wallington, Mr. Daniels. SECOND ROW: Roger Elton, Lloyd Raker, Joe Coon, Billy Cook, Bob Brodbeck, Lloyd Kelly, Paul Storehaulder, Kenny Russel. THIRD ROW: Jack Stevens, Duke Clay, Dave Ball, Dave Peters, Robert Slane, Austin Studebaker.

CAMERA CLUB

This group of ten freshmen and eleven sophomores is a subdivision of the Photography Club. Its membership includes any boy or girl in high school who has a camera and an interest in photography. They have been organized for two years and this year the Camera Club is under the leadership of Mr. Titgemeyer.

The officers for the year are: president, James Craig; vice president, Paul Elton; secretary, Robert Fuller; treasurer, Kenny Houston.

FIRST ROW: Donald Drewyer, Walter Ashenfelter, William Wagner. SECOND ROW: Kenny Houston, Melvin Schaffer, Raymond Beavers, Benny Roschmann, David Hutchinson. THIRD ROW: Fred Damaske, John Toth, William Seeman, Dale Poorman, David Sperling, Paul Elton, Floyd Smith. FOURTH ROW: Keith Berkebile, David Leonard, Robert Bloomer, Robert Fuller, James Craig, Paul Brentlinger, Mr. Titgemeyer.

GIRLS' ATHLETIC ASSOCIATION

The Girls' Athletic Association strives to create and develop proper ideals and attitudes, interest in the welfare of others, wholesome recreation, the proper spirit in victory and defeat, and good character and leadership.

Any freshman, sophomore, junior, or senior girl who takes an active part in sports and participates in physical education classes is eligible for membership.

The organization makes its money by selling refreshments at the football and basketball games. After each home football game this year, the G. A. A. supplied the teams with refreshments in the home economics room. They also sponsored the Christmas dance, the "Tinsel Twirl."

The girls receive points for working for the organization and for participating in sports. An emblem, letter, and pin are the awards given depending upon the number of points each girl has received.

FIRST ROW: Joanne Sulewski, Nancy Koepfer, Carol Dennis, Lora Kelley, Patricia Mikola, Ruth Jacob, Eloise Weiss, Miss Schmidt. SECOND ROW: Bonnie Myers, Sharon Pinkstone, Joan Evans, Catherine Chamberlain, Rosemary Smith, Barbara Johnson, Willia Nell Thompson. THIRD ROW: Jackie Perkins, Mary Ann Klein, Charlotte Mossing, Amy Hallett, Sharon Camp, Donna Franklin, Diana Kline, Marlene Klein, Anna Niner, Patricia Houser, Jeri Witker, Joyce Sulweski, Doris Degenfelder, Shirley Sadowski.

VISUAL EDUCATION CLUB

Under the supervision of Mr. Daniels this group of boys helps manipulate the movie machines. They are the ones who show the students the reels that contains a great deal of valuable information.

Since 1937 Swanton has had a visual education group. There are no dues or initiations to join this organization. The only requirement is that he be an upperclassman. The senior members train the juniors in the operation of the machines. Together they learn the different mechanics that are connected with the films and how to manage them.

The appreciation of the faculty and students in Swanton High School is extended to these lads who so generously donate their time to operate these movies for the information and enjoyment of the school.

FIRST ROW: Glen Batdorf, Walter Studebaker, Roger Wiles, John Brodbeck, Mr. Daniels. SECOND ROW: Harry Culler, Roger Elton, Kent Welch, Larry Dunbar, Jim Koepfer, Duke Clay, David Peters, John Robertson. THIRD ROW: Kenny Barnes, Joe Coon, Dallas Fought, Robert Slane, Robert Brodbeck, Jim Cook, Dale Barnes.

MUSIC

DRUM MAJORS, TWIRLERS, AND MUSIC SNAPS

Drum Major-Connie Rinkle, Majorettes-Mary Ann Klein, Sandra Armaganian.

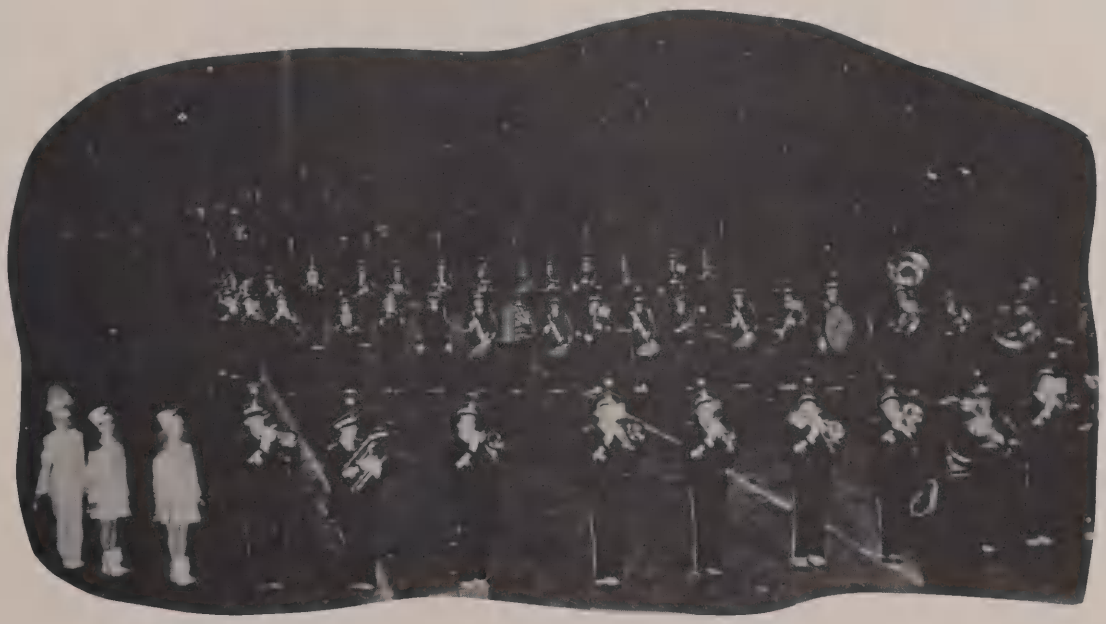

Playing the Alma Mater while in the script "S".

SWANTON
HIGH SCHOOL

FIRST ROW: Mary Ann Klein, Connie Rinkle, Sandra Armaganian. SECOND ROW: Marilee Kahle, Norman Wiles, Joyce Doren, Patricia Faber, Glen Batdorf, David Leonard, Melvin Schaffer, Kathryn Krasula, Shirley Frederick, David Sperling, Sue Rinkle, Pat Czajka, Elmer Girten, Director. THIRD ROW: Sue Schaffer, Roxanne Gilger, Elaine Belcher, Ann Curtis, Beverly Baker, Leah Rae Witker, Julia Corwin, Ila Mae Noe, Bonnie Myers, Sue Curtis, Joyce Brick, Priscilla Witker. FOURTH ROW: Warren Roehrig, Dale Poorman, Bill Seeman, Sharon Pinkstone, Nancy Koepfer, Nelda Severin, Bernice Drewyor, Jeri Witker, Mary Ellen Mosher, Janet Gladfelter, Barbara Bradford, Carol Kunz, Elaine Bowers. FIFTH ROW: David Ball, Jerry Thomas, Jeanette Ball, Margie Ruggles, Irene Harding, Marilyn Matheny, Barbara Corwin, JoAnn Parker, Mickey Clay, Vera Pennock, John Jewell. SIXTH ROW: George Tolford, Sharon Camp, Lynne Carpenter, Robert Fuller, Bill Pearse, Sandy Clay, Dorothy Stuckey, Sharon Everritt, Fred Damaske, Ralph Kling, Jim Craig, Kent Judson.

The Swanton Band, under the direction of Mr. Girten is one of the most active organizations in Swanton High. This high-stepping fifty are known for their intricate formations at the football games. These displays will be remembered longer perhaps than the exploits on the gridiron.

The officers elected for this year were Lynne Carpenter; president; Nelda Severin, vice president; Sharon Camp and Marilyn Matheny, trustees.

Each year many of its members participate in the solo and ensemble contests at Bowling Green State University. Several participate in the state contests.

This year Nelda Severin and Barbara Corwin were choosen to participate in the Northwestern Ohio orchestra at Findlay. Barbara Corwin was selected from this group to take part in the All-Ohio orchestra at Otterbein University.

The concert band put on its regular spring music program in May.

We congratulate the band for its past performances and wish them the best of luck in the future.

BAND

GIRLS' CHORUS

The Glee Club, a regular curricula activity of the school, has as its aim the development of the students' musical ability and their appreciation of music. Throughout the entire year, the walls of Swanton echo the harmonious strains of the glee club. Such activities as the Fulton County Music Festival, and the Annual Spring Festival in May will be choice memories because of the glee club's part in them. This organization is under the direction of Mr. Elmer Girten.

The Senior High Girls' Glee Club consists of fifty-eight members who are chosen by tryouts from among those desiring to join. This club meets twice a week. The officers for this year are: Nelda Severin, President; Bonnie Myers, Vice-President; Mary Ann Klein, Treasurer; and Lynne Carpenter, Accompanist.

The Junior High Girls' Glee Club is composed of girls in the seventh and eighth grades. In the spring they sing in the annual concert.

BOYS CHORUS

The Boys' Glee Club, under the direction of Mr. Elmer Girten, consists of thirty-three members who are also chosen by tryouts. They meet twice a week and several members are chosen to take part in the Mixed Chorus for the Fulton County Music Festival at Wauseon. Their accompanist is Ila Mae Noe.

THE FOUR-MALDEHYDES

Our boys' quartette, selected from the boys' glee club, and consisting of Freddy Damaske, James Craig, Thomas Mroczkowski, and Ralph Kling, has sung on several occasions at club meetings, banquets, and assembly programs. These boys can harmonize with the best of them. The whole student body, and community as well, appreciate their musical talent.

SPORTS

FOOTBALL

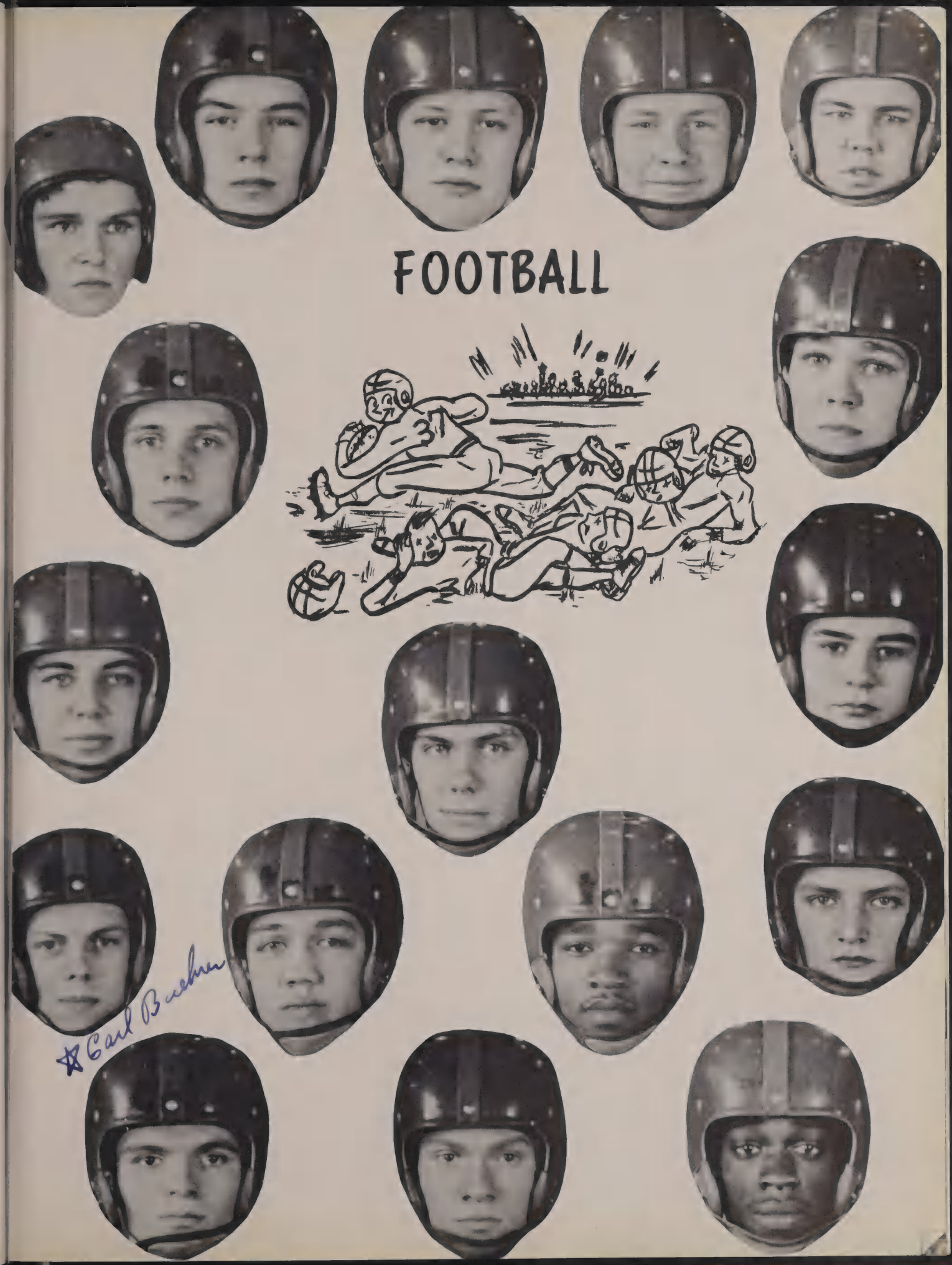

FOOTBALL

LEFT TO RIGHT, FIRST ROW: Jim Pethe, Larry Dunbar, Jim Thompson, Dick Runnels, Harry Culler, Jim Penamon, Gary Hallett, Kent Welch, Coach Harold Martin. SECOND ROW: Coach Ellis Dunmyer, Carl Buehrer, Richard Raber, Jim Koepfer, Duke Clay, Dale Barnes, Karl Koepfer, Bruce Vaughn, Duane Mohr. THIRD ROW: Bill Peper, A. D. Lembert, George Harris, Rossevelt Hunter. FOURTH ROW: Al Hall-Manager; Lloyd Raker, Dick Mulliking, Jim Mroczkowski, Eddie Keegan, Dallas Fought, Bob Saxer, Lou Pilliod, Duane Henry-Manager.

1951 FOOTBALL SCORES

Sept.	14	Swanton	20	Hicksville	0
Sept.	21	Swanton	39	Holland	12
Sept.	28	Swanton	0	Maumee	6
Oct.	5	Swanton	6	Ottawa Hills	0
Oct.	12	Swanton	6	Anthony Wayne	19
Oct.	19	Swanton	25	Wauseon	7
Oct.	26	Swanton	18	Macomber	0
Nov.	2	Swanton	7	Montpelier	25
Nov.	9	Swanton	0	Delta	27

JUNIOR HIGH FOOTBALL TEAM
FIRST ROW: Jerry Sharples, Richard Mohr, Teddy Bzovi, Donald Scherzer, Jerry Robinson, George Tolford, Richard Culler, Jack Robinson, James Ward, Gary Jewell-Manager. SECOND ROW: Mr. Radebaugh, Thomas Urban, Adelbert Hill, Benny Roschmann, Peter Nafarian, Bill Woodbury, Paul Longlott, Robert Stout, Robert Bloomer, Donald Coutcher, James Lambert, Donald Schoggle, Joe Duran.

VARSITY FOOTBALL CHEERLEADERS
Anna Niner, Doris Degenfelder, Marlene Klein, Jackie Perkins, Diana Kline

Jim Mason

Rich Faber

Larry Dunbar

Carl Buehrer

Hap Blayz

Bob Carrol

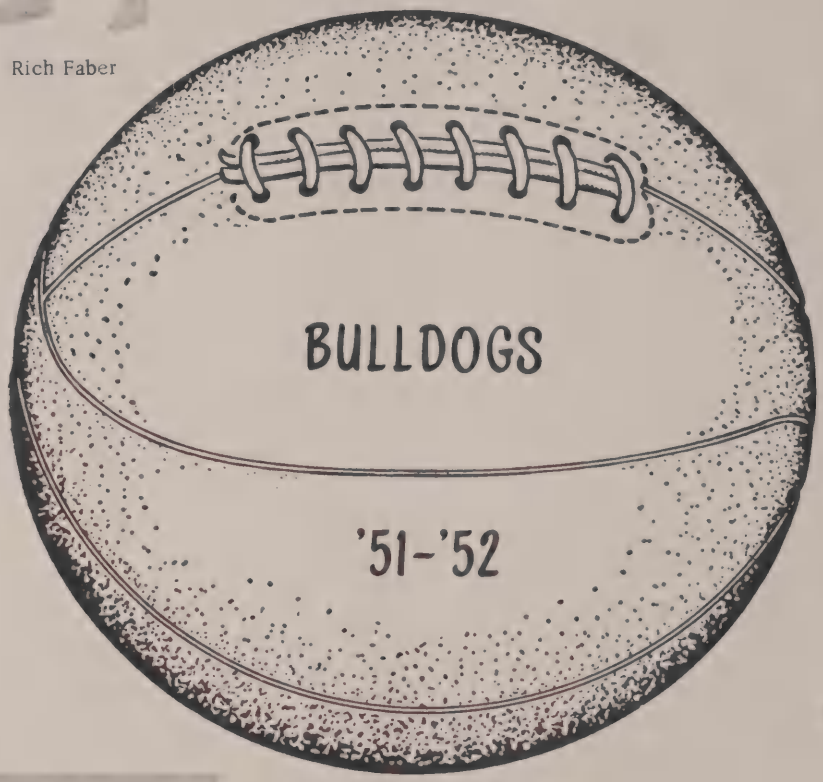

Fred Pilliod

Mr. Martin

OPPONENTS	WE	THEY
Rossford	47	33
Anthony Wayne	40	37
Waite	40	52
Delta	33	45
Metamora	37	41
Ottawa Hills	56	55
Bryan	42	59
Sylvania	58	39
Holland	31	37
Delta	33	40
Perrysburg	54	39
Archbold	49	62
Holland	33	32
Rossford	38	36
Ottawa Hills	52	68

(Continue on page 80)

BASKETBALL RESERVES

FRONT: J. Kreuz, D. Langendefer, D. Runnels, T. Camp, R. Kling, L. Raker. BACK: H. Kreuz, J. Langendefer, J. Mroczkowski, J. Perkins, G. Hallet, J. Kreuz.

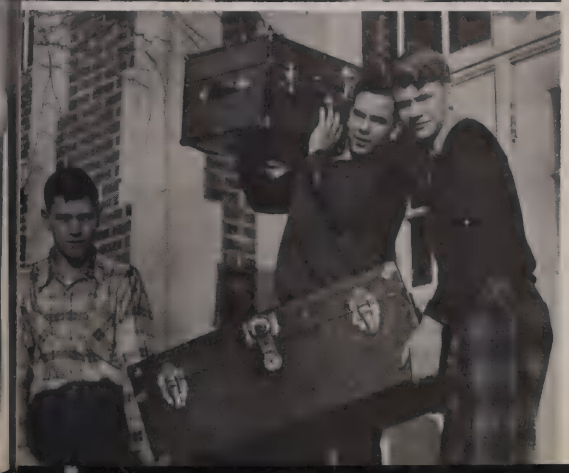

Mr. Dunmyer

OPPONENTS	WE	THEY
Rossford	27	14
Anthony Wayne	47	32
Waite	33	23
Delta	30	35
Metamora	53	27
Ottawa Hills	38	39
Holland	54	40
Delta	28	36
Perrysburg	48	33
Archbold	43	23
Holland	45	24
Rossford	38	29
Ottawa Hills	40	52

(Continue on page 80)

THE "HE-MEN" OF S. H. S.

HOLLAND TROUNCES SWANTON

Friday night the Swanton Bulldogs lost their fifth game in nine starts at the hands of a scrappy Holland five, 37-31.

Jr.-Hi Cheerleaders

BULLDOGS EDGE ANTHONY WAYNE

The Swanton Bulldogs racked up their second win of the season against no defeats with a thrilling 40-37 win over Anthony Wayne. After the first few minutes Anthony Wayne jumped into the lead which they held un-

SWANTON CONQUERS PERRYSBURG

Coach Martin should be very happy. Swanton defeated Perrysburg by a tune of 54 to 39. Perrysburg was coached by his high school basketball instructor, Dunbar and Blayz piled up all the points in the first quarter as

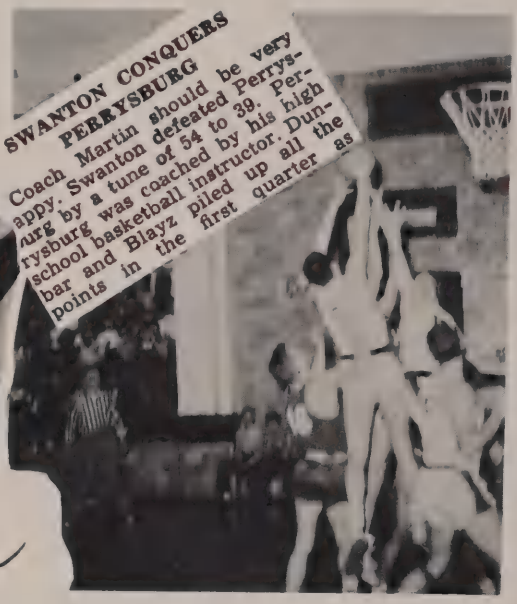

Time Keepers

Sr.-Hi Basketball Cheerleaders

Victory!

TRACK

Swanton's most successful track season was captured by the '51 track team. The boys, under the direction of Mr. Eaton, won three meets and lost one.

Devilbiss over ran Swanton in the first meet by a score of 101 to 16. But this defeat did not discourage the team, because they won the following three meets. Morencie, Fayette, Archobold, and Delta all suffered from the Bulldog's power.

The season was short due to the cancellation of the Maumee meet and Swanton's non-participation in the county meet.

Bill Butz led the team in points with 42 1/2. Gaython Eaton was close behind with 36 and Roosevelt Hunter third with 28 1/2.

Each year at Bowling Green District Meet, Swanton has been able to place in an event. Jack Stevens kept the honor of the school placing fifth in the half mile.

The following were members of the team: Bill Butz, Gaython Eaton, Richard Faber, Don Heinemann, Roosevelt Hunter, Richard Lambert, Fred Pilliod, Jack Stevens, Bruce Vaughan, Carl Buehrer, Lloyd Kelley, Jim Mason, Jim Thompson, Louie Pilliod, Ralph Kling, Dick Runnels, Rolland Griffin, Larry Dunbar, and Kent Welch.

S. H. S. salutes you, 1951 track team, for your victorious season. It is hoped that this year's will be as successful.

April 4	Devilbiss 101		S.H.S. 16
April 18	Morencie 50 1/2	Fayette 23	S.H.S. 64
April 26	Delta 53		S.H.S. 65
May 7	Archobold 54		S.H.S. 64

FEATURES

SENIOR ACTIVITIES

SANDRA ARMAGANIAN
Girls' Intramurals 1, 2; Band, Twirler 2, 3, 4; Junior Y-Teens 1, 2, Treasurer 1; Senior Y-Teens 3, 4.
JOHN BAHUS, "Bimby"
BEVERLY BAKER
Glee Club 1, 2, 3, 4; Girls' Intramurals 1, 2; Pioneer, Assistant Editor 4; Band 1, 2, 3, 4; Fulton County Music Festival 1, 2, 3, 4.
DALE BARNES
Football: Reserve 1, 2, Varsity 3, 4; Junior Hi-Y 1, 2; Senior Hi-Y 3, 4; Movie Operator 2, 3, 4; Baseball 1, 2.
KENNETH BARNES
Class President 4; Football; Reserve 1, 2, Varsity 3; Track Manager 2; Junior Hi-Y 1, 2; Senior Hi-Y 3, 4; Movie Operator 2, 3, 4; Class Play 3; Student Council President 4.
GLENN BATDORF
Junior Hi-Y 1, 2; Movie Operator 4; Band 1, 2, 3, 4; Class Play 3.
JAMES BLACK
Boys' Intramurals 3, 4, Captain 4; Junior Hi-Y 1, 2; Baseball 2.
CHARLES BLAYZ
Boys' Intramurals 2, 3, Captain 3; Junior Hi-Y 1, 2; Senior Hi-Y 3, 4; Basketball: Reserve 1, 2; Baseball 1.
JOHN BRODBECK
Class Vice-President 2; Secretary 3; Boys' Intramurals 1, 2, 3, 4; Pioneer Business Manager 4; Junior Hi-Y 1, 2, President 2; Basketball Reserve 1, 2; Movie Operator 3, 4; Class Play 3; Baseball 1.
EMILY BROWN
Senior Y-Teens 4.
MARVIN BUEHRER
Football Manager 1, 2, 3; Boys' Intramurals 1, 2, 3, 4; Captain 4; Junior Hi-Y 1, 2, Vice-President 2; Senior Hi-Y 3, 4; Basketball Reserve 1, 2, 3; Baseball Manager 2.
LYNNE CARPENTER
Glee Club 1, 2, Accompanist 3, 4; Girls' Intramurals 1, 2, 3, 4; Hi-Life 2, 3, Editor 4; Band 1, 2, 3, 4; Junior Y-Teens 1, 2, President 2; Senior Y-Teens 3, 4, President 4; Class Play 3; Orchestra 1; Mixed Chorus 1, 2, 3, 4; Student Council 4.
JAMES CLAY
Football: Reserve 2, Varsity 3, 4, Captain 4; Glee Club 3, 4; Boys' Intramurals 3; Photography Club 3, 4; Pioneer 4; Junior Hi-Y 1, 2; Basketball: Reserve 2, 3, Varsity 4; Movie Operator 4; Class Play 3; Baseball 2; Mixed Chorus 4.
SANDRA CLAY
Girls' Intramurals 1, 2, 3, Captain 1, 3; Pioneer 4; Band 1, 2, 3, 4; Junior Y-Teens 1, 2; Senior Y-Teens 3, 4; Student Council 4.
BARBARA CORWIN
Class Vice-President 3; Class Secretary 4; Glee Club 1, 2, 3, 4; Girls' Intramurals 2, 4; Pioneer 4; Band 1, 2, 3, 4; Junior Y-Teens 1, 2; Senior Y-Teens 3, 2; Class Play 3; Bowling Green Music Contest 1, 2, 3, 4; Mixed Chorus 1, 2, 3; All Northwestern Ohio Orchestra 4; All Ohio Orchestra 4.
HARRY CULLER
Football, Varsity 3, 4; Reserve 2; Movie Operator 3, 4.
PATRICIA CZAJKA
Glee Club 1, 2, 3, 4; Girls Intramurals 1, 2, 3, 4, Captain 2; Pioneer 4; Band 2, 3, 4; Junior Y-Teens 1, 2; Senior Y-Teens 3, 4; Vice-President 3; Class Play 3; Mixed Chorus 1, 2, 3, 4; Fulton County Music Festival 1, 2, 3, 4.
DORIS DEGENFELDER
Glee Club 4; Girls' Intramurals 1, 3, 4; Junior Y-Teens 1, 2, Vice-President 1; G.A.A. 3, 4; Cheerleader 2, 3, 4.
CHARLES DENNIS
BERNICE DREWYER
Girls Intramurlas 1, 2; Band 1, 2, 3, 4; Junior Y-Teens 1, 2; Senior Y-Teens 3, 4.
JOAN EVANS
Junior Y-Teens 1, 2; G.A.A. 3, 4; Glee Club 2, 3, 4; Girls' Intramurals 1, 2, 3, 4.
RICHARD FABER
Football: Varsity 4; Track 3, 4; Junior Hi-Y 1, 2; Senior Hi-Y 3, 4; President 4; Basketball: Reserve 2, Varsity 3, 4; Baseball 1.
VERNA FITZSIMMONS
Glee Club 1, 2, 3, 4; Library Club 1; Pioneer 4; Junior Y-Teens 1, 2; Senior Y-Teens 3, 4.
ROLLAN GRIFFIN
Football: Reserve 4; Track 3.
AMY HALLETT
Glee Club 1, 2, 3, 4; Girls' Intramurals 1, 2, 3, 4; Mixed Chorus 1, 2, 3, 4; Fulton County Music Festival 3, 4; Junior Y-Teens 1, 2; G.A.A. 3, 4, Secretary 4.
GEORGE HARRIS
Football: Reserve 2, Varsity 3, 4; Boys' Intramurals 2; Track 2.
ARTHUR HEATH
Boys' Intramurals 1, 2, 3, 4; Track 1; Glee Club 1, 2, 3, 4.
DONALD HEINEMANN
Boys' Intramurals 3, 4; Track 3; Junior Hi-Y 2.
DUANE HENRY
Football Manager 4; Movie Operator 3.
ROOSEVELT HUNTER
Football Varsity 3, 4; Track.
MELVIN JEWELL
ROBERT JEWELL
Class President 1; Baseball 1, 2.
BARBARA JOHNSON
Glee Club 4; Girls' Intramurals 1, 2, 3; G.A.A. 3, 4.
HOWARD KELLER
Class Vice-President 4; Football: Varsity 2; Glee Club 1, 2, 3; Pioneer Editor 4; Junior Hi-Y 1, 2, Secretary 2; Senior Hi-Y 3, 4; Mixed Chorus 2.

SENIOR ACTIVITIES

FRANCES KEYES
Band 1, 2.
JAMES KOEPFER
Football: Varsity 4; Boys' Intramurals 1, 2, 3; Junior Hi-Y 1, 2; Senior Hi-Y 3, 4; Basketball: Reserve 2, 3, Varsity 4; Movie Operator 4.
BETTY KIDDER
Senior Y-Teens 4; Delta High School 1.
MARY ANN KLEIN
Glee Club 1, 2, 3, 4, Secretary 4; Girls' Intramurals 1, 2; Pioneer 4; Band, Twirler 2, 3, 4; Junior Y-Teens 1; G. A. A. 3, 4, Treasurer 3; Class Play 3; Mixed Chorus 1, 2, 3, 4; Fulton County Music Festival 1, 2, 3, 4.
RICHARD LAMBERT
Football: Reserve 2, 3, Varsity 4; Boys' Intramurals 1, 2, 3, 4, Captain 1, 2, 3; Track 3, 4; Junior Hi-Y 1, 2; Basketball Reserve 2, 3; Movie Operator 3, 4.
SANDRA LEFFEL
Girls' Intramurals 1, 2, 3, Captain 2; Hi-Life 2, 3, 4; Pioneer 4; Junior Y-Teens 1, 2; Senior Y-Teens 3, 4, Secretary 4; Student Council 4.
GERALD LELAND
Boys' Intramurals 3, 4; Senior Hi-Y 3, 4; Basketball Reserve 3; Central High School, Toledo 1.
MERLIN LEMMON
JEAN McRURY
Glee Club 1; Medway High School, Massachusetts 2.
DUANE MOHR
Football: Reserve 2; Glee Club 1; Boys' Intramurals 1; Photography Club 2; Track 1.
MARY ANNE NINER
Junior Y-Teens 1.
JOYCE NOE
Glee Club 1, 2, 3, 4; Girls' Intramurals 1, 2; Band 1, 2, 3, 4; Junior Y-Teens 1, 2; Senior Y-Teens 3, 4; Class Play 3; Mixed Chorus 1, 2, 3, 4; Orchestra 3; Fulton County Music Festival 2, 3, 4.
DONALD PAHL
Football Manager 1; Class Treasurer 2; Boys' Intramurals 1, 2, 3, 4; Pioneer 4; Junior Hi-Y 1, 2; Senior Hi-Y 3, 4; Class Play 3.
JO ANN PARKER
Glee Club 1, 2, 3, 4; Girls' Intramurals 1, 2, 3; Hi-Life 2, 3, 4; Band 1, 2, 3, 4; Junior Y-Teens 1, 2; Senior Y-Teens 3, 4; Mixed Chorus 2, 3, 4; Fulton County Music Festival 2, 3, 4.
JACKIE PERKINS
Girls' Intramurals 1, 3, 4; Pioneer 4; Junior Y-Teens 1, 2; Treasurer 2; G. A. A. 3, 4, President 4, Vice-President 3; Cheerleader 3, 4.
DAVID PETERS
Boys' Intramurals 1; Photography Club 3; Track 2; Basketball Reserve 1, Varsity 3; Movie Operator 4; Baseball 4.
FRED PILLIOD
Class Secretary 2; Basketball Reserve 2, 3, Varsity 4.
WILLIAM PIPER
Football: Reserve 2, 3, Varsity 4; Boys' Intramurals 1, 2, 3, 4; Track 3; Junior Hi-Y 1, 2; Senior Hi-Y 3, 4; Basketball Manager 4.
THOMAS POOLE
Class Vice-President 1.
ANDERSON D. POWELL
Football Varsity 3, 4; Boys' Intramurals 2, 3; Track 2; Chesterfield High School 1.
JAMES PUEHLER
NORMAN RAAB
Boys' Intramurals 1, 2; Senior Hi-Y 3, 4; Movie Operator 3, 4.
KENNETH RUSSELL
Photography Club 3, 4; Junior Hi-Y 1, 2.
NELDA SEVERIN
Class Treasurer 4; Glee Club 1, 4; Girls' Intramurals 1, 2, 3, 4; Captain 1, 2; Pioneer 4; Band 1, 2, 3, 4; Junior Y-Teens 1, 2, Secretary 2; Senior Y-Teens 3, 4; Class Play 3; Bowling Green Music Contest 1, 2, 3, 4; Orchestra 1, 2; Mixed Chorus 4; All Northwestern Ohio Orchestra 4.
JACK STEVENS
Class President 2, 3; Football: Reserve 1, Manager 2; Glee Club 1, 2; Boys' Intramurals 1, 2, 3, 4; Photography Club 1, 2, 3, 4; President 4; Track 3; Pioneer 4; Basketball Reserve 1, 2, 3.
JOANNE SULEWSKI
Library Club 1, 4, President 4; Girls' Intramurals 1, 2, 3, 4; Hi-Life 4; Junior Y-Teens 1, 2; G. A. A. 3, 4; Class Play 3.
JOYCE SULEWSKI
G. A. A. 3, 4; Library Club 1; Girls' Intramurals 1, 2, 3, 4; Junior Y-Teens 1, 2.
ERMA TANSEL
Glee Club 1; Girls' Intramurals 1; Hi-Life 2, 3, 4; Junior Y-Teens 1, 2; Vice-President 2; Senior Y-Teens 3, 4.
JAMES THOMPSON
Football: Varsity 3, 4; Boys' Intramurals 1, 2, 3; Track 2, 3.
WILLA NELL THOMPSON
Girls' Intramurals 4; G. A. A. 3, 4.
KENNETH VAUGHN
CAROL WELTER
Glee Club 2, 3, 4; Junior Y-Teens 1, 2; Senior Y-Teens 4.
ROGER WILES
Football: Reserve 1, 2; Boys' Intramurals 1, 2, 3, 4; Track 2; Junior Hi-Y 1, 2; Senior Hi-Y 3, 4, Vice-President 4, Secretary 3; Movie Operator 3, 4.
JOHN WINTERFIELD
JOANNE ZALESKI
Girls' Intramurals 3; Pioneer 4; Class Play 3.

SENIOR WILL

SENIOR	WILLS	TO
Sandy Armaganian	cheerfulness	Lora Lee Kelly
John Bahus	bashfulness	Bob Blayz
Beverly Baker	kindness	Bonnie Myers
Dale Barnes	football ability	Bob Carrol
Kenny Barnes	baking skill	Joyce Noe
Glen Batdorf	way with freshman girls	Jack Robinson
Jim Black	government seat	anybody who takes it
Chuck Blayz	devilment	Nelson Hagerman
John Brodbeck	dramatic ability	Jeri Whitker
Emily Brown	shyness	Pat Mikola
Marvin Buehrer	grin	Mr. Radebaugh
Duke Clay	haircut	Ralph Kling
Lynne Carpenter	leadership	John Langendefer
Sandy Clay	generosity	Anita Hagerman
Barbara Corwin	musical talent	Margie Ruggles
Harry Culler	his heart	Carol Dennis
Pat Czajka	pep	Helen Buckemyer
Doris Degenfelter	Cheerleader position	Anna Niner
Charles Dennis	raven locks	Dan Coon
Bernice Drewyor	hair styles	Leatrice Wielinski
Joan Evans	bounce	Shirley Frederick
Richard Faber	friendliness	Howard Kurth
Verna Fitzsimmons	wedding plans	Georgia Leffel
Roland Griffin	calmness	Dick Sutherland
Amy Hallett	hair	Kathryn Krusula
George Harris	good manners	Keith Berkebile
Art Heath	neatness	Charles Forwerck
Don Heinimann	mildness	Larry Dunbar
Duane Henry	quietness	Jim Mason
Roosevelt Hinter	build	Kenny Huston
Melvin Jewell	eyes	Karl Koepfer
Bob Jewell	his girl	no one
Barbara Johnson	laugh	Janie Johnson
Howard Keller	tardy slips	Tom Kurth
Frances Keyes	reserve	Dwayne Baker
Betty Kidder	smile	Jenette Ball
Mary Ann Klein	clothes	Dennie Jascur
Jim Koepfer	Buick	Junk Pile
Richard Lambert	curley hair	Dick Tavtigan
Sandi Leffel	grades	Fred Damske
Gerald Leland	nickname	Marilyn Clay
Merlin Lemmon	art work	Rosemary Smith
Jean McRury	bangs	Ann Curtis
Duane Mohr	purple sweater	Jerry Sharples
Mary Niner	concentration	Diana Kline
Joyce Noe	diamond	Joyce Doren
Donald Pahl	salesmanship	Pat Faber
JoAnn Parker	walk	Jack Wallington
Jackie Perkins	poise	Suzanne Welch
Dave Peters	height	Donald Drewyor
Fred Pilliod	shirts	Tom Urban
Bill Piper	farm knowledge	Ken Kreuz
Tom Poole	baseball statistics	Dave Sperling
Anderson Powell	snappy eyes	Walter Ashenfelter
Jim Puehler	shoulders	Don Scherzer
Norman Raab	enthusiasm	Richard Faylor
Robert Roth	co-operation	Bill Wagner
Kenny Russell	curls	Louie Pilliod
Nelda Severin	decisiveness	Janet Gladfelter
Jack Stevens	good looks	Gary Hallett
Austin Studebaker	courtesy	all the juniors
Joanne Sulewski	shorthand skill	Marilyn Matheny
Joyce Sulewski	rapid speech	Illa Mae Noe
Erma Tansel	her dimples	Bonnie Mohr
Jim Thompson	speed	Bob Saxer
Willa Thompson	athletic ability	Pat Houser
Ken Vaughn	unexcused absences	Howard Coon
Carol Welter	her friends	Eloise Weiss
Roger Wiles	his seat in the office	Eddie Keegan
John Winterfeld	sisters	Dick Runnels
Joanne Zaleski	flowing locks	Barbara Wagner

SENIOR PROPHECY

WHAT'S NEW IN '72

Oh, it's so nice to sit down and relax after a hard day's work! Just take off your shoes and read the "Swanton Enterprise." Under the firm hand of Howard Keller, editor-in-chief, this small weekly paper offered so much competition to the "Toledo Blade" that the Blade is finally bankrupt.

What's this? Jim Koepfer has just made the first transplanatorian flight in a rocket at the record speed of ten hours. Jim always was a speed demon. The rocket ship was designed and built by the scientist Tom Poole. He had labored on it for fifteen years.

Here's an interesting item. A Mr. Kenneth Russel has perfected a home permanent for the male population. He positively guarantees that in less than fifteen minutes, any male, with a reasonable amount of hair, will have as curly hair as the inventor. The new product has been tried and approved by Glen Batdorf, who said that his hair is now so easy to manage.

Also on the front page is an article about a woman who just had sextuplets. The woman's maiden name was Joyce Noe. Her doctor, James Black, said he never had such an experience before and that both the mother and babies are doing well as can be expected.

Tribute is made to Sandra Clay of Toledo. Miss Clay is largely responsible for the disappearance of the slum district. She has devoted her time and energy to his project.

A ditch-digger by the name of Jack Stevens had just been promoted to supervisor. When asked how he felt, Mr. Stevens replied that it was only because of the trust and faith of his wife, the former Erma Tansel, that he obtained his new position.

Well, Well! Here's an item that tells how the brilliant lawyer, Nelda Severin, just won a case from District Attorney, Lynne Carpenter, who is the first woman D. A. in the history of Toledo. The case concerned the murder of socialite Barbara Corwin's husband. Miss Corwin was accused of killing her husband in a fit of jealous temper, and it was only because of her lawyer's fast talk that she was acquitted. Nelda always could fast-talk herself out of situations.

Here's an account of the coming presidential election. It looks as if the two opponents for the highest position in the United States will be John Brodbeck, the Democratic nominee, and Duke Clay, the Republican. May the best man win!

Miss Patricia Czajka, noted woman historian, has just thrown historians in a turmoil. She has uncovered evidence that Columbus did not discover America in 1492. She has proof that it was in 1494.

Another Einstein is the heading for this item. Miss Jo Ann Parker, the mathematician and physic genius, has computed a much more simple equation for relativity. Her assistant was Bernice Drewyor, second only in her field to Miss Parker.

Turning the page I read that Swanton High has decided to erect a new building. The designs used are those drawn by the architect, Duane Mohr. The new building will be under the efficient superintendent, Kenneth Vaughan and principal, Fred Pilliod. Both have promised many changes in the school. In the last paragraph there is a statement about Robert Jewell. After graduating, Mr. Jewell, took over driving a school bus. For the twenty years he has driven he has not once been late or absent from his job.

Turning to the society page I see a candid picture of Beverly Baker and Mary Ann Klein, the most successful hostesses of their time. They are planning a festive party in honor of Joanne Sulewski, the famous stage, screen, and television actress.

Another section of interest is the Kidder recipe corner edited by Betty Kidder. The Recipe-of-the-Day is candied froglegs. It has been highly recommended by cooking experts.

A positive means to lose weight is given by Carol Welter in her article "Be Slim and Get Him." Miss Welter illustrated several results of her advice.

Also in the society page is Verna Fitzsimmons Falor's column. She has the

title of the Most Contented Wife in the world and tries to tell all other women how she has accomplished this.

Glancing through the religious portion of the paper, I find out that Frances Keyes is embarking on a trip to China as a missionary. I know that she will be successful.

While scanning the sports page I read in Roosevelt Hunter's sports column that Harry Culler is retiring from professional football because of a weak heart. A farewell banquet was given in his honor by the owner of his team, Marvin Buehrer. Attending were Dale Barnes, Richard Faber, and Kenny Barnes, three team mates who were a constant threat to all of their opponents.

As I plan to go on a picnic, I was anxious to see what the weather prediction was. Charles Blayz, the world's most reliable forecaster said that it would be sunny and mild.

On the market page is information about the new Fulton Agriculture Association. Those responsible for organizing it are James Puehler, Norman Raab, Robert Roth, Rollan Griffin, William Piper, John Winterfeld, and John Bahus. Each of these men owns a 300-acre farm.

The most important news in the stock market centers about George Harris. Mr. Harris has just purchased all the stock for the Ford Motor Company and is now concentrating on the New York Central Railroad.

After reading this, I searched for Joyce Sulewski's gossip column. Miss Sulewski wrote that Amy Hallett, the vocalist, has just married her fourth husband, Austin Studebaker, Miss Hallett feels certain that this will last at least for the year. Donald Heinemann, the nation's no. 1 playboy, has just returned from a long cruise in the Carribbean. His current interest is Joan Evans, the professional tennis player.

In the want ads are several familiar names. Gerald Leland is advertising for a stenographer who does not mind long hours, can take rapid dictation, unmarried, and who will keep a few nights free for her employer.

Mrs. Melvin Jewell (Emily Brown) is seeking a baby sitter for her four charming children. Her husband, a busy window washer, will pay 75 cents an hour,

Waitresses are seeking work: Fast on their feet; can remember orders. Last job was with a chain restaurant of Charles Dennis. Please contact Jean McRury and Mary Niner, SA-5923.

Wanted: A man! Must have black hair, blue eyes, be at least six feet tall, and must be a millionaire. Call GR-9365 and ask for Sandra Armaganian.

In the Lost and Found column was this: Lost: Set of teeth, both layers, contents, 32; color, white. If found see Miss Doris Degenfelder, 130 Main Street.

In the personnals was this article: Rich lady with plenty of money to spare, must be attractive but not intelligent, should know how to park. Call Roger Wiles, WO-9183.

Studying the entertainment page I notice that Willia Nell and James Tompson will appear before the public and feature their famous jitterbug act. They are booked in A. D. Powells' theater. Mr. and Mrs. Powell (Barbara Johnson) are giving out passes to the first hundred who attend.

How about the advertisements? I see a beautiful cocktail suit designed by the famous clothes designer, Donald Pahl. I made a mental note to go into Lambert's department store, owned and operated by Richard Lambert.

Needing a new hat, I hunted for one in the paper. I finally found a dream of a hat created by Duane Henry.

I decided to visit a beauty parlor so my hair would look nice for my suit. After deciding on the hat, I made an appointment with Madame Zaleski's Beauty Salon. Madame Zaleski is going to have the famous beauty advisor, Jackie Perkins, speak and demonstrate on a woman's beauty.

Last, but not least, I turn to the funnies. Here I read Merlin Lemmon and Art Heath's famous comic strip, "Louie Louse."

After reading the paper, I came to the conclusion that there was nothing of interest in it and resolved not to buy anymore copies.

CALENDAR

DATES ON THE SLATE

SEPTEMBER

September 5- First day of School! Class officers elections. Presidents elected were: Senior, Ken Barnes; Junior, John Langenderfer, Sophomores, Duane Baker; Freshman, Jerry Sharples. New addition in the frame work stage. Six new high school teachers; Miss Schmidt, Miss Skriletz, Mr. Radebaugh, Mr. Martin, Mr. Dunmyer, and Mr. Pfost.

September 6- Cheerleaders elected: Jackie Perkins, Diane Kline, Marlene Klein, Anna Niner, Doris Degenfelter, and Shirley Fredericks. Get acquainted picnic for the faculty at Oak Openings Park.

September 7- A day at the Fulton County Fair for the band!

September 14- Won football game with Hicksville 20-0. Team looked good.

September 15- Corn Festival! A month-of-the-year was the Theme. Seniors, December; Juniors, November; Sophomores, October; Freshman, September.

September 18- Organizations met first time.

September 21- First assembly program held. Hal Rodman, a make-up artist. Smashed Holland 39-12 in second football game. Jim Penamon made two sixty yard runs for T.D.'s. Jim Mason ran 92 yards for another.

September 26- Class pictures taken.

September 28- Swanton tripped by Maumee 6-0. Penamon hurt early in second quarter.

OCTOBER

October 1- Y-Teen formal initiation held at Methodist Church. Very impressive.

October 2- Juniors chose class rings.

October 5- Another victory Swanton 6, Ottawa Hills 0.

October 8- Seniors all sharped up! Pictures taken.

October 12- Anthony Wayne 19, Swanton 6. Grade cards, too. Teachers' Meeting.

October 19- No school, Swanton won fourth game 25-7 from Wauseon.

October 20- Senior dance, Hallowe'en Theme.

October 26- Swanton 18, Macomber 0, band presented clever Hallowe'en show between halves.

NOVEMBER

November 2-Sorensen Program-Music Masters. Suffered third football defeat. Montpelier 25, Swanton 7. S.H.S. injury riddled.

November 9- Delta 27, Swanton 0. Final game of season.

November 15- Silence reigned! Most of the boys were hunting.

November 16- Sadie Hawkins Dance.

November 21- Guess What? Grade Cards.

November 27- First Basketball game, Swanton 47, Rossford 33, Dunbar high point man with 13.

November 30- More basketball, Swanton 40, Anthony Wayne 37, A real thriller. Fred Pilliod sank a four shot and Bob Carroll a layup for the deciding points.

DECEMBER

December 5-6- Junior Play- SEVENTEENTH SUMMER.

December 7- Swanton suffered second basketball defeat to Delta 45-33. Larry Dunbar high man with 17.

December 10- Band Dinner at Masonic Temple. Mr. Zuelzke, BGSU, Guest speaker, Band pins awarded.

December 12- Football Banquet at Columbian Center. Jack Mollenkoph, Purdue University, Guest speaker. Dale Barnes voted most valuable player.

December 15- Thrilling victory over Ottawa Hills 56-55. Dunbars' Goal with 30 seconds remaining spelled victory!

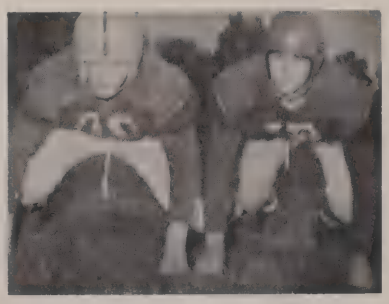

December 19- Whoopee! Snow! No School!

JANUARY

January 4- Holland 37, Swanton 31. The fifth loss in nine starts.

January 7-A representative of Toledo Hospital School of Nursing spoke to the senior girls.

January 11- Delta 40, Swanton 33. Dunbar high man with 22.

January 15- Victory! Swanton 54, Perrysburg 39. A juggled line-up produced a victory. Hap Blayz high man with 19 points.

January 18- A tall, powerful Archbold five downed a determined Swanton quintet 62-49. Blayz's set shots from the middle of the floor were the high lights of the game.

January 23- Assembly Program. Jim Nessle's nature study.

January 24- First girls intramural game. Seniors vs. Sophomores.

January 25- Edged Holland 33-32. Jim Mason scored winning goal.

January 29- Defeated Rossford 32-30.

January 30- Nine members of the band to Elkhart, Indiana, for prize day.

FEBRUARY

February 1- Ottawa Hills for M.V.L. game.

February 2- Senior scholarship tests at Wauseon.

February 6- Defiance Choir presented program in Auditorium.

February 8- Valentine Dance sponsored by Frosh. Y-Teens.

February 14- Drew for basketball tournament.

February 15- Anthony Wayne vs. Swanton.

February 20- Organizations

February 22- No school! Journeyed to Wauseon for basketball game.

February 25-26-Tournament at Napoleon.

February 29- Grade Operetta

MARCH

March 8- Bowling Green solo and ensemble contests.

March 15- Band and Chorus contests at Bowling Green.

March 21- County Music Festival at Wauseon.

March 26- Industrial Arts display and judging at Columbus.

APRIL

April 1- Preliminary District tests.

April 18- 8th grade state tests.

April 24-25-Senior Play.

MAY

May 2- Spring Music Festival

May 3- Final District tests at Bowling Green.

May 10- Junior-Senior Prom at Columbian Center.

May 20- Commencement

May 20-21- Ugh!! Exams!!!

May 23- Whoopee!! Last day of school!!!

Dress Rehersal

SEVENTEENTH SUMMER
Presented by the junior class, December 5 and 6, 1951

CAST

Angie, the girl. . . . . Ann Curtis
Margaret, her engaged sister. . . . . Bonnie Myers
Lorraine, her hopeful sister. . . . . .Marilyn Matheny
Kitty, her little sister. . . . . Jeri Witker
Mrs. Morrow, her mother. . . . . .Sharon Camp
Mr. Morrow, her father. . . . . .David Ball
Jack, the boy. . . . . .Lou Pilliod
Art, Margaret's fiance. . . . . .Bob Brodbeck
Martin, Lorraine's hope. . . . . Jim Mason
Jane, a menace. . . . . .Anna Niner
Tony, a boy friend. . . . . Bruce Vaughan
Margie, a girl friend. . . . . Deanie Jascur
Fitz, her "Steady". . . . . Jack Wallington

FIRST ROW: Lou Pilliod, Ann Curtis. SECOND ROW: Sharon Camp, David Ball, Jerri Whitiker, Jack Wallington, Bernadine Jascur. THIRD ROW: Bonnie Myers, Robert Brodbeck, James Mason, Marilyn Matheny, Miss Skriletz, director, Anna Niner, Bruce Vaughn.

OUR ADVERTISERS

ESTABLISHED 1896

THE PILLIOD CABINET COMPANY

MANUFACTURERS OF

CABINETS, BOXES AND WOOD NOVELTIES

SWANTON, OHIO

J. NASH LIVINGSTON

PORTRAITS -- TOLEDO, OHIO

NO ORDERS TOO SMALL

COMPLIMENTS

OF

BIEHL AND MALONE

FUNERAL DIRECTOR

AMBULANCE SERVICE

SWANTON LYONS METAMORA

5¢ 10¢

KLING'S

25¢ $1.00

Compliments of

RUPP BROS. HATCHERY

U. S. Pullorum Passed

See Art Ruggles

Chicks Every Week of the Year

SWANTON

Phone 2666

DELTA

Phone 2365

INSURANCE

of All Kinds

"Losses Paid With A Smile"

RUDY STAPLETON

Swanton, Ohio

Phone 3521

KOEPFER IMPLEMENT SALES

Swanton, Ohio

International Trucks

International Refrigeration

Farmall Tractors Farm Implements Parts Service

SWANTON MILLING AND ELEVATOR CO.

Coal Phone 2696 Feeds

Compliments

of

THE PILLIOD CO.

Swanton

Ohio

GIRDHAM AND BEARD

Phone
DESOTO

Swanton, Ohio

2531
PLYMOUTH

COMPLIMENTS

OF

FARMERS AND MERCHANTS DEPOSIT CO.

SWANTON, OHIO

Compliments
of

ZIEGLER-GEARIG

SALES
CHICAGO PIKE AND BRAILEY ROAD

COCA-COLA BOTTLING CO.

LA SALLE

3970 Catawba Street

Toledo 12 Ohio

Compliments

of

WESTERN AUTO

Compliments
of

SWANTON LUMBER CO.

Phone 2926

BUCKEYE CHEVROLET SALES AND SERVICE

Compliments of

SWANTON HARDWARE

WAYNE'S
SOHIO SERVICE
Chicago Pike
and
South Main Street
Swanton, Ohio

Compliments
of
VOGUE BEAUTY SHOP

Compliments
of
SOUTHSIDE MARKET
Groceries and Meats

WEIR DRY GOODS
Swanton, Ohio
Dresses
Blouses Fabrics
Skirts Shoes
Slacks

Compliments
of
JUDSON HARDWARE
Swanton, Ohio
Phone 2811

Compliments
of
CURLEY'S SNACK BAR
Swanton, Ohio

Compliments
of
STERLING CREAMERY
Joe Camp
Phone Number 2497
Distributor

A. A. PURDY
Clothing - Furnishings
and shoes for the
entire family
Swanton, Ohio

COMPLIMENTS

OF THE

P AND G GRILL

Compliments
of

HARDING'S BAKERY

Compliments
of

BOB'S HUT

Swanton's new high school constructed by

GIANT LUMBER AND BUILDING COMPANY

1626 Ketcham, Toledo, Ohio

Compliments of

JUDSON'S FOOD MARKET

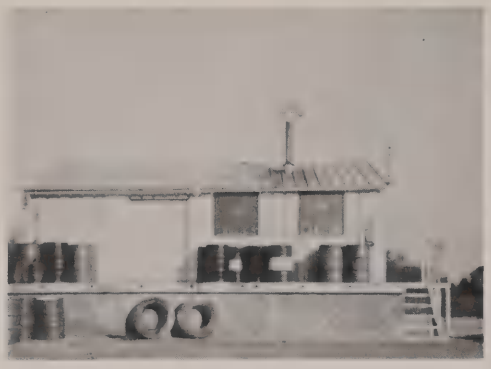

Best Wishes

To The

CLASS OF '52

THE STANDARD OIL CO. OF OHIO

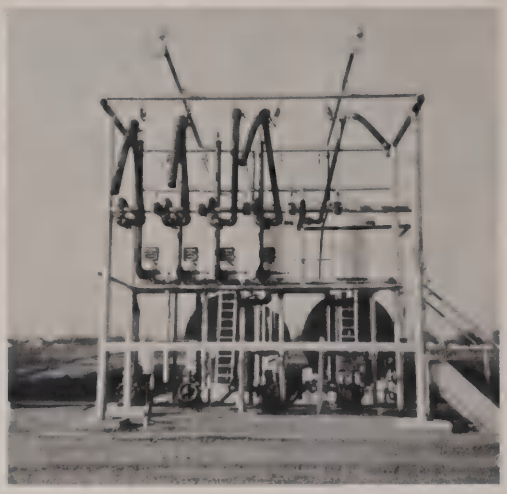

R. Wyse M. Weigel

Swanton Distributors

JENNY'S WAYSIDE MARKET

Marathon Gas and Oils
Franklin Ice Cream
Groceries and Meats

Congratulations

Class of '52

THE HOME BUILDERS LUMBER

AND SUPPLY CO.

Coal-Fencing

Paints-Blocks

Phone 3941

Swanton, Ohio

THE SWANTON FLOWER

SHOP

M. E. LEWIS

Telephone 3531

Swanton, Ohio

Compliments

of

HILL AUTO SUPPLY

E. A. HILL
Proprietor

Compliments

of

ELTONS

HI-SPEED

Compliments
of

MOORMAN'S

Coal
Feed
Seed

Swanton, Ohio

Compliments

of

KINNEYS MARKET

Wilkins Ro. Phone 2279

Swanton, Ohio

Compliments

of

BANCROFT

CLEANERS

Compliments

of

HAYDEN'S

INTERIOR DECORATORS

217 N. Main St. Ph. 3871

Best Wishes

To

Class of "52"

C AND P MARKET

Chicago Pike

Compliments

of

KLIEN PLUMBING AND HEATING

Phone 3096

Swanton, Ohio

Compliments

of

NORTHWESTERN TELEPHONE CO.

Swanton, Ohio

Best Wishes

To

Class of "52"

GIBSON IMPLEMENT

Compliments

of

HAD STINE

BUICK

Compliments

of

SWANTON

FROZEN FOOD LOCKER

Phone 2901

Swanton

Ohio

BRINDLEY AND JUDSON

Furniture

Floor Coverings

Appliances

Swanton, Ohio

Compliments

of

SWANTON AUTO

BODY SHOP

Phone 2726

Swanton

Ohio

Best Wishes

To

Class of "52"

OMER JACQUOT

General Insurance

Swanton

Ohio

Compliments

of

SPANGLER CANDY CO.

Manufacturing Confectioners

313-319 Monroe St.

Phone-Adams 5018

Compliments

of

SWANTON TRUCK

LINE

Compliments

of

CABLE AND WIRE PRODUCTS CO.

Swanton, Ohio

Compliments
of

DOLLY AND JOE

SMITH'S

Drugs Paints

DRUG

Venetian Blinds Window Shades

STORE

Wallpaper

HERFF JONES CO

World's Largest Manufacturer

Of Class Rings

Indianapolis, Indiana

P. D. Cook, Representative

Maumee, Ohio

Best Wishes

To

THE SENIOR CLASS OF "52"

SANITARY CLEANERS

Maumee, Ohio

Best Wishes

Varsity Basketball Scores

OPPONENT	THEY	WE
Rossford	33	47
Anthony Wayne	37	40
Waite	52	40
Delta	45	33
Metamora	41	37
Ottawa Hills	55	56
Bryan	59	42
Sylvania	39	58
Holland	37	31
Delta	40	33
Perrysburg	39	54
Archbold	62	49
Holland	32	33
Rossford	36	38
Ottawa Hills	68	52
Fulton	46	90
Anthony Wayne	51	48
Whitmer	43	30
Wauseon	31	34

TOURNAMENT

OPPONENT		
Napoleon	55	38

LaFRANCE THEATRE

ALFRED MEIER

Admiral Appliances-Ferguson System

SOCKO!

IT'S A HOME RUN

WITH

Page's

VITAMIN D

HOMOGENIZED

MILK

Limber up winter-weary muscles by drinking several man-sized glassfuls of Page's delicious milk each day. Vitamin D enriched . . . smoother, easily digested because it's *homogenized.*

A BOTTLEFUL OF SUNSHINE AT YOUR STORE OR DELIVERED TO YOUR DOOR!

THE PAGE DAIRY CO.

TOLEDO, OHIO

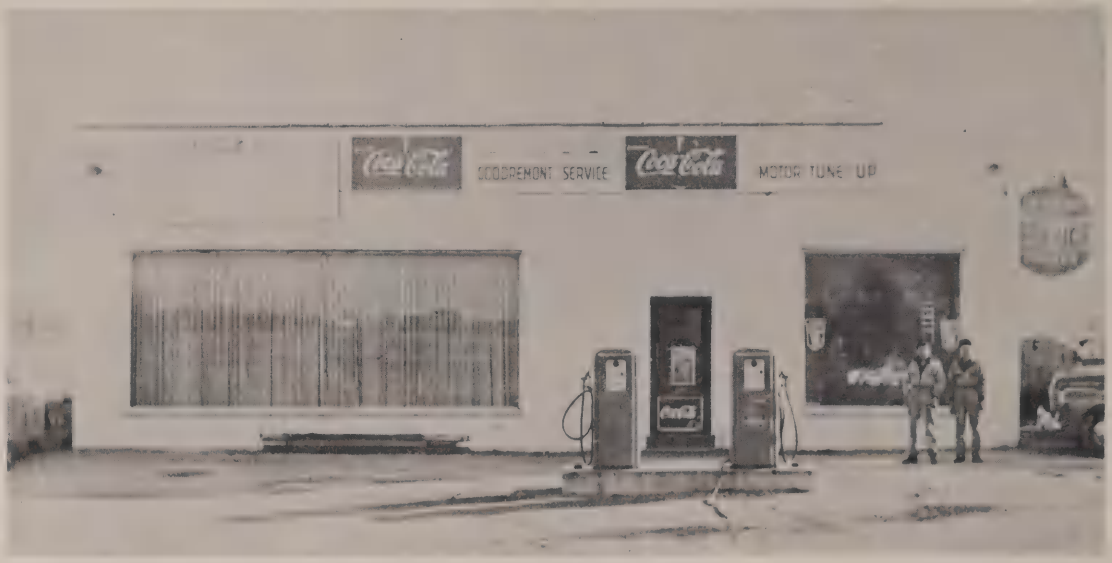

Compliments of

GOODREMONT SERVICE

Corner Rt. 64 Chicago Pike

Compliments

Of

DUNBAR

DRILLING

AND

SUPPLY

Best Wishes

To

Class Of "52"

DERNLAN OIL CO

YOUR

CITIES SERVICE

Jobber

Phone 2250

Swanton, Ohio

JR.-HI.

P. Najarian, R. Saxer, D. Poorman, J. Lambert,
J. Robinson, J. Robinson, D. Tschogl, R. Culler,
J. Ward, J. Duran, T. Bzovi, Mgr. G. Jewell

We hope to see plenty from the Jr. Hi Cagers of "52" in the future, they did very well in tournament play, beating Fulton, but were defeated by one point in final game by Lyons.

MEADOW GOLD DAIRY

Milk Cheese Butter

Distributor-Junior Bloom

Phone 2766

Compliments

Of

RED BARN

Dancing and Roller Skating

SENIOR CLASS PLAY

"A LUCKY PENNY"

"A Lucky Penny," a three-act comedy was the name of the Senior Class Play given in April under the direction of Mrs. Carpenter. The cast was as follows:

CAST

Penny	Mary Ann Klein
Lydia Pringle	Barbara Corwin
Caleb Pringle	Kenneth Barnes
Joanna	Patricia Czajka
Kerry	James Clay
Greg	John Brodbeck
Gram	Joanne Sulewski
Miss Haskins	Lynne Carpenter
Mr. Daly	James Koepfer
O'Shane	Donald Pahl
Flash	Howard Keller
Georgina	Beverly Baker
Vera	Jean McRury
Susette	Sandra Armaganian
Hulda	Nelda Severin

Alice Piper

Marvin Kasten
Walter Studebaker
Dallas-Fourth
Carl Buchner

Jim Mroczkowski

Jack De Long

Harry Kreuz

Jordan Pidgeon

B. Martin

Pat Mikola

Bill Cook

Bob Carroll

Ann Curtis

Sharon Camp

Joyce Miller

"Skip" Coon

Karl Kaeffer

Jerry Robinson

Alvin Kreuz

Don Kunst

Bill Seeman

MYERS deep-tone YEARBOOKS
THE PACEMAKERS OF QUALITY
MYERS AND CO. INC. TOPEKA, KANSAS

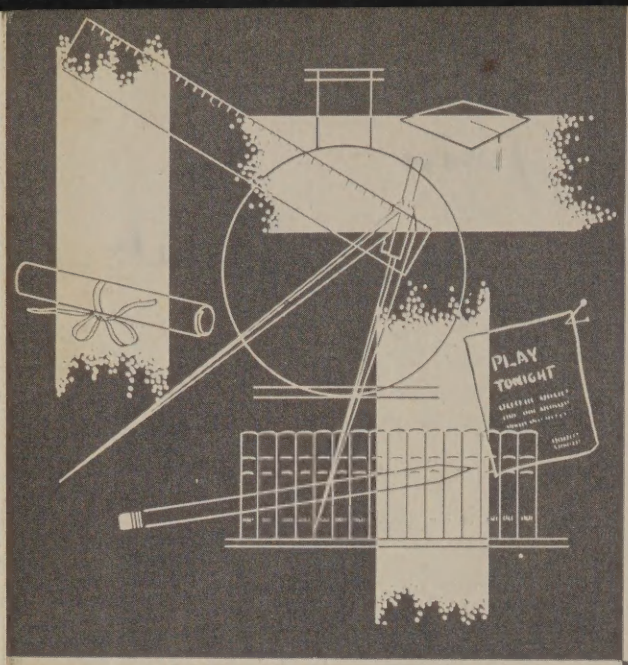
PLAY
TONIGHT

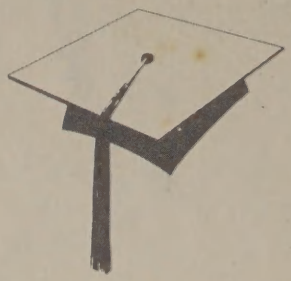

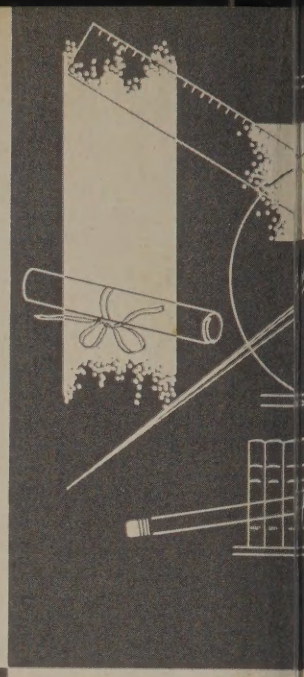

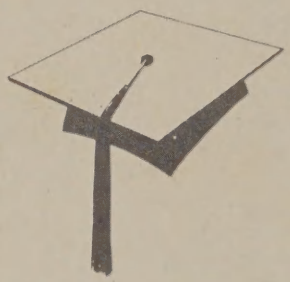

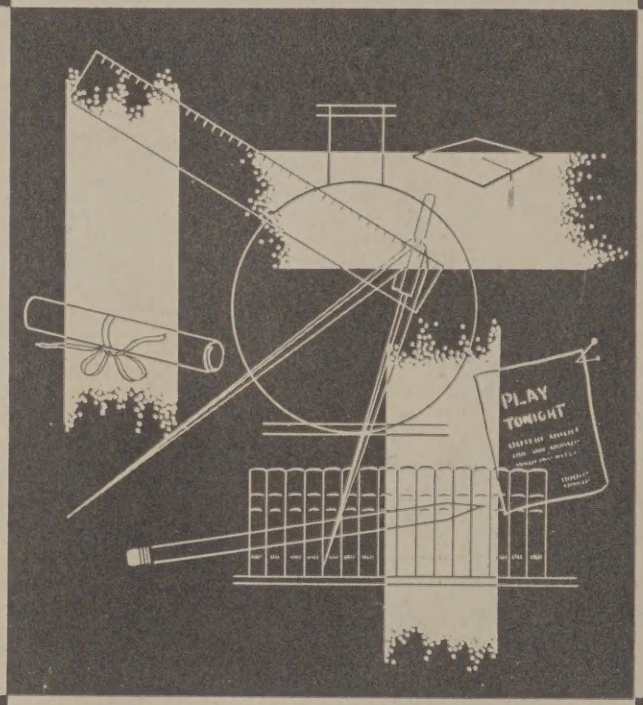
PLAY
TONIGHT

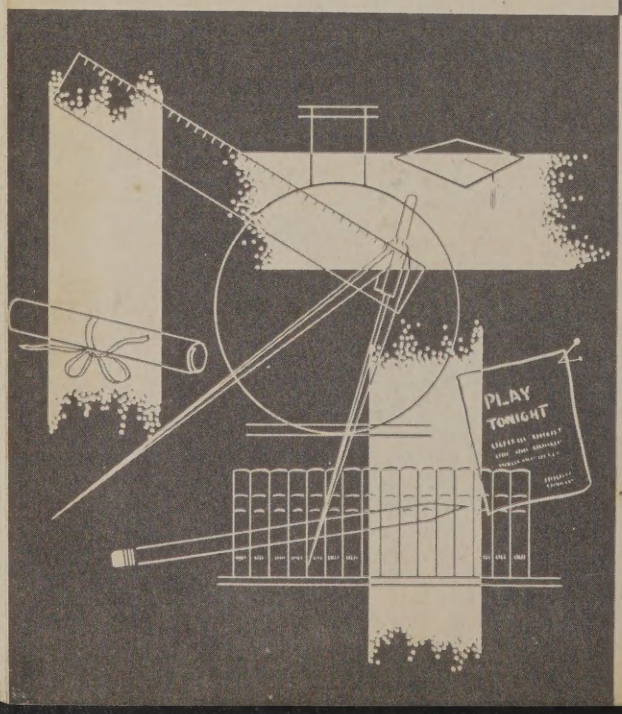
PLAY
TONIGHT

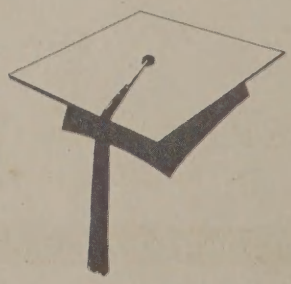

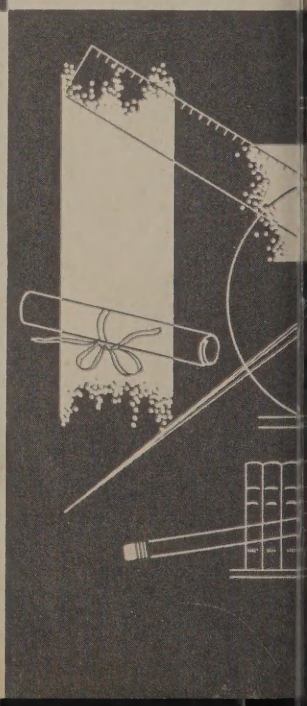

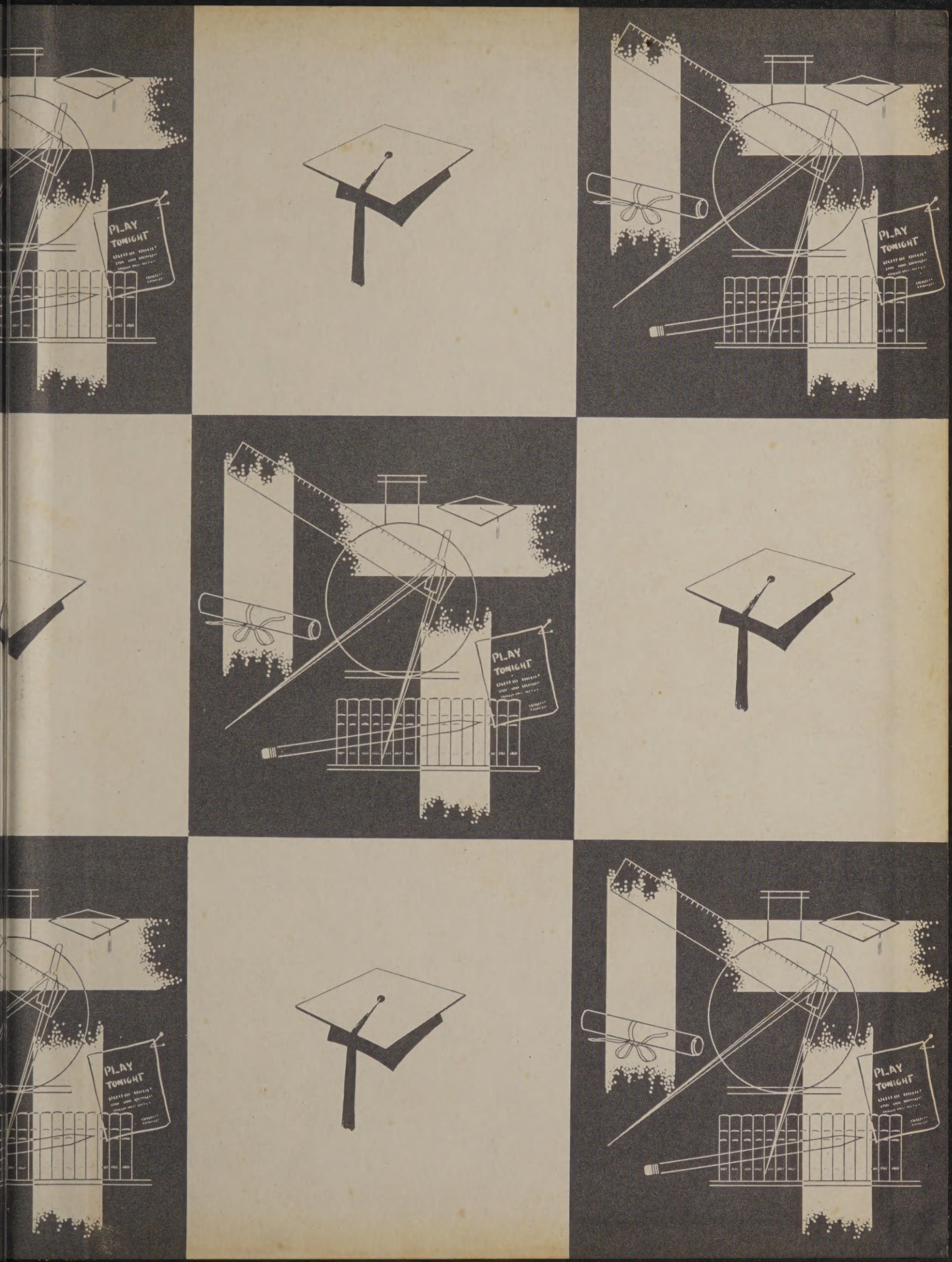
PLAY
TONIGHT